

QUOTE

"There is no greater bane to friendship than adulation, fawning, and flattery."
—Marcus Tullius Cicero

The Chelsea Standard

35¢
per copy

ONE HUNDRED-SEVENTEENTH YEAR—No. 37

CHELSEA, MICHIGAN, WEDNESDAY, FEBRUARY 10, 1988

22 Pages This Week



AN ADULT FOSTER CARE HOME was approved by the Sylvan Township Planning Commission last week. The facility will be located in this house at 18000 Cavanaugh

Lake Rd. Initially, seven residents at least 50 years old will live in the home.

Adult Foster Care Home OK'd By Sylvan Township

An adult foster care home was approved by the Sylvan Township Planning Commission after a public hearing on Wednesday, Feb. 3.

The planners approved a special use permit to allow Dennis McNeely and Theresa Jokinen of Ann Arbor to operate Heritage Acres Chelsea in a 1,776-square-foot home on 10 acres at 18000 Cavanaugh Lake Rd.

An initial motion by commission member Pat Merkel not to grant the permit was voted down.

However, the permit was issued with several contingencies: residents must be at least 50 years old; the owners must report yearly to the planning commission concerning the number and age of residents; a bond must be posted for construction that is being completed in the basement of

the home; and any change in licensing status would require approval of the planning commission.

In addition, the commission, at the suggestion of secretary Jeff Gunnis, imposed a limit of seven residents rather than the eight that McNeely requested, which surprised McNeely.

"In all my conversations with Jerry (Dresselhouse, planning commission chairman) at no point did we discuss seven residents," McNeely said.

"I felt that after all the hoopla it was a stab in the back."

McNeely said he could decide to operate the home with six residents and he would not be bound to the commission's restrictions because the state would consider the home a family residence. He could, for example, allow anyone more than 18 years old who needed care to live there.

"My intent is to go with six or seven residents and abide by the restrictions, then re-apply next year," McNeely said.

"I don't want to raise a lot of ruckus. But I think there are a lot of unresolved issues."

McNeely said his concern was primarily economic because fewer residents will have to share the same size rent payment.

McNeely and Jokinen operate a similar home at 5137 Pontiac Trail in Ann Arbor. Jokinen plans to move with her two children to the Chelsea facility.

Residents, according to McNeely, will be people who cannot take care of themselves full-time but are not ready for a nursing home.

Seven Candidates Will Seek Three Council Seats In March Village Elections

Chelsea voters will have to choose from one of the largest slates of candidates in recent memory when they go to the polls on Monday, March 14.

Seven village residents returned nominating petitions to run for three two-year village council seats.

Also, incumbent village trustee Richard Steele is challenging incumbent village president Jerry Satterthwaite in the election for village president.

The only non-races are for treasurer, where incumbent Katie Chapman is the only candidate, and two McKune Memorial Library posts where Anne Merkel and Dan Kaminsky are the only nominees. The only way any of those candidates could lose out is through a write-in campaign.

Again, no one has decided to run for assessor.

The seven candidates for village

council (trustee) are incumbents Phil Boham, Gary Bentley and Joe Merkel, and challengers Richard Rigg, Marvin Carlson, Charles Ritter and Harold Allen.

Former village trustee Jim Finch picked up a nominating petition but had not returned it by the Monday 4 p.m. deadline.

Satterthwaite, 423 McKinley St., will be seeking his third consecutive term as president. He had previously served a term on the village council. Satterthwaite is self-employed.

Steele, of 211 Lincoln St., is in the middle of his third term on the village council. He has never run for village president. His is employed by St. Joseph Mercy Hospital.

Boham, 122 S. East St., and Bentley, 223 Harrison St., are completing their first terms on the council. Boham is employed at Chelsea Community Hospital. Bentley works for Chelsea Milling Co.

Merkel is the owner of Wolverine Food & Spirits. He is the senior member of council and is seeking his fifth term on the council.

Among the challengers for council, Ritter, 509 Maywood St., is the only candidate with previous political experience in Chelsea. He served as village president in 1980-81 and ran a losing campaign against Satterthwaite in 1986. Ritter works for MacDee, Inc. of Chelsea.

Rigg, 143 E. Middle St., has served as a village trustee in Manchester. This is his first attempt to run for council in Chelsea. He is employed at Chrysler Proving Grounds.

Carlson, 14200 Dexter-Chelsea Rd., is also making his first run for office in Chelsea. Carlson is a self-employed builder-developer.

Allen, of 250 Wilkinson St., is also a political newcomer.

Complaint About Bonus Sparks Investigation By State Police

A complaint about a \$10 bonus given to a part-time employee of the Chelsea Police Department has prompted an investigation by the Michigan State Police.

A complaint by former village president Charles Ritter to

Washtenaw County Assistant Prosecuting Attorney Lynwood Noah sparked the investigation conducted by Lt. Tim Ryan. Ritter contended that the bonus was given illegally because it was not approved by council.

Village President Jerry Satterthwaite talked briefly about the investigation toward the end of village council's Tuesday, Feb. 2 meeting. He said the bonus that Ritter complained about has been given to all non-union employees since 1979 in the form of a Christmas bonus. He said the bonuses are a budgeted item and are even mentioned in the handbook for new village employees. He said the bonuses, which this year ranged from \$10 to \$100 based on years of service, were even given when Ritter was village president in 1980-81.

"I am not happy about this," Satterthwaite said.

"It's a reflection on my integrity, Lee's (Fahner, assistant village manager) integrity and council's integrity to think that we would do anything as stupid as that without coming up and asking."

"It's asinine of the prosecuting attorney to even handle the case and waste the time. I wasted two hours of my time, two hours of Lee's time and two hours of Barbara's (Fredette) time. I'm just a little upset."

Noah, who said he has known Ritter since 1946, said Friday he had not seen the report from Ryan's investigation.

However, Ryan said Thursday that it didn't appear to him that anything illegal took place.

(Continued on page two)

Plans Submitted For Shopping Mall Next to Polly's

Site plans have been submitted to the village administration for a 46,350-square-foot shopping mall next to Polly's Market on M-52.

The plans are scheduled to be considered by the village planning commission at their regular meeting Tuesday, Feb. 23. They are currently under review by the village administration and planning consultant Carl Schmult.

According to assistant village manager Lee Fahner, the plans could receive final approval, partly because no zoning changes are needed. That would make it the second mall in two months to be approved by the planners.

Developer of the mall is Polly's Market manager Mike Kennedy, of Kennedy Realty. The mall is about half the size of the mall planned by Rene Papo of Arcus Corp. for land across the street from Polly's. In fact, Kennedy's entire mall would fit inside Papo's chief tenant, Ames Department Store, which will take up 57,000 square feet.

Together the malls will add about 140,000 square feet of retail businesses to Chelsea.

According to Fahner, one of the main problems Kennedy's plans will have to overcome is the lack of ade-

quate parking space. Currently he's about 50 spaces short of the minimum number required.

Plans call for the main entrance to be located just south of the Great Lakes Bancorp branch, using the driveway already in place. The one-building, one-story mall will be attached to Polly's. The building will run south and make a slight turn west, wrapping around the parking lot.

Polly's Market is 29,500 square feet, which would bring the total size of the development to 75,850 square feet.

Kennedy has said his tenants will include a major discount drug chain store and several businesses owned by Chelsea residents.

Three Finalists Chosen For School Superintendent

Chelsea Board of Education has narrowed its list of candidates for superintendent down to three finalists.

Robert D. Fein, superintendent of Kalkaska Public Schools, was interviewed by the board for a second time last Saturday.

Two more interviews will take place tomorrow in the private dining room at Chelsea Community Hospital.

Joseph K. Piasecki, superintendent of Breckenridge Community Schools, will be interviewed at 1 p.m.

John L. La Sotta, superintendent of Lawton Community Schools, will be interviewed at 7 p.m.



10 SOLOISTS from Chelsea High school were rated among the best in district 12 at last Saturday's Solo and Ensemble Festival sponsored by the Michigan School Band and Orchestra Association. More than 4,000 musicians took part in the event at Livonia Franklin High school. These 10 students earned division one ratings for

their performances. In the front row, from left, are Jim Alford, Missy Check, Christine Young, Anna Flintoft and Andy Hafner. In the back row, from left, are Jeff Vetter, Holly Jorgensen, Mark Luick, Dena Stevens and Tim Mayer.

Initial Tests Show No Organic Contaminants in Wells By Landfill

More than half the wells in homes adjacent to the village landfill show no sign of contamination by volatile organic chemicals, according to the Washtenaw County Health Department.

Steve Manville, solid and hazardous waste specialist for the county, said

he tested 13 wells at residences around the landfill. As of Monday, results from seven of those tests had been returned to him and they showed no trace of organic contamination. About one pint of water was taken from each well.

The seven homes are located on

Wildflower Rd., Werkner Rd. and Waterloo Rd., Manville said.

All 13 wells were also tested for contamination by metals such as arsenic, chromium, zinc and lead. Those tests are not yet complete, Manville said.

Wells in four other homes were tested for metals. The water will also be analyzed for its mineral composition.

Michigan Department of Natural Resources requested the tests after DNR tests of monitoring wells in the landfill showed contamination by several organic chemicals. The village and the DNR have since run a second round of tests on the monitoring wells and are awaiting the results. The organic tests are performed using a mass spectrometer and gas chromatograph. Results are reported in parts per billion.

Metallic contamination, if there is any, would be reported in parts per million, Manville said.

The issue of contamination has been a roadblock in the village's effort to secure an operating license for the landfill from the DNR.

Chelsea State Bank Promotes Two Men to Vice-President

Two men have been promoted at Chelsea State Bank, president Paul G. Schaible has announced.

John K. Mann has been appointed vice-president and loan officer. Mann joined the bank on Feb. 1. Since 1983 he has been associated with National Bank of Detroit. For the last three years he has been assistant vice-president and commercial loan officer for the Ann Arbor office.

Mann is a graduate of Chelsea High school and Albion College, where he earned a bachelor's degree in biology. He earned a master's degree at the

Duke University Fuqua School of Business.

Mann is married, has two children, and is a Chandler St. resident.

Frank S. Renton has been promoted to vice-president and mortgage loan officer.

Renton joined the bank in 1985 as assistant vice-president. In previous positions he was branch manager of the Chelsea branch of Great Lakes Bancorp for six years and was affiliated with Chelsea Lumber Co. for five years.

Renton is married, has one child, and is a Freer Rd. resident.



TWO DRIVERS escaped serious injury last Thursday shortly before noon in an accident on Old US-12 in front of Fletcher's Friendly Service. The car, driven by Michael Faley, 22, of Jackson was attempting to make a left turn into the station when the pickup truck, driven by Steven Opp, 23, of Stockbridge, attempted to pass, according to

the Washtenaw County Sheriff's Department. The truck struck the car in the driver's side, sending both vehicles across the road into the ditch. WCSD said Opp was cited for improper lane use. Both men were taken to Chelsea Community Hospital and later released. Chelsea police and fire departments assisted.

Established
1871

The Chelsea Standard

Telephone
(313) 475-1371

300 N. Main St., Chelsea, Mich. 48118

Walter P. Leonard and Helen May Leonard
Brian Hamilton
H. K. LeonardPublishers and Editors
Assistant Editor
General Manager

Published every Wednesday at 300 N. Main Street, Chelsea, Mich. 48118, and second class postage paid at Chelsea, Mich. under the Act of March 3, 1879. Postmaster: Send address changes to The Chelsea Standard, 300 N. Main St., Chelsea, Mich. 48118.

USPS No. 101-720

In Michigan:	Outside Michigan:
One year in advance.....\$12.50	One year in advance.....\$15.50
Six months.....\$ 7.00	Six months.....\$ 8.50
Single copies mailed.....\$.50	Single copies mailed.....\$.75

Subscription Rates (Payable in Advance)

NATIONAL NEWSPAPER
ASSOCIATIONNational Advertising
Representative
MICHIGAN NEWSPAPERS, INC.
827 N. Washington Ave.
Lansing, Mich. 48906

JUST REMINISCING

Items taken from the files of The Chelsea Standard

4 Years Ago . . .

Wednesday, Feb. 8, 1984—

A Chelsea police patrol car, and an Ann Arbor man's automobile, were wrecked during the course of a wild chase that went back and forth through town. The man was charged with operating a motor vehicle under the influence of liquor, leaving the scene of two accidents, and fleeing and eluding police.

The Jiffy Market, operated by Gene Shoemaker, at Sibley and Werkner Rds. is closed. Jiffy Market opened originally as a full grocery store with emphasis on custom-cut meats and "party store" merchandise including liquor, wine and beer. Shoemaker is a meat-cutter by trade and specialized in custom butchering of domestic livestock and deer.

Fred G. Klink, Sr., was honored by the Chelsea Kiwanis Club as the area's "Farmer of Year." Fred lives at 9121 Waterloo-Munith Rd., Grass Lake.

Robert H. Thornton, Jr., of Chelsea was recently installed as president of the Michigan Association of Realtors.

14 Years Ago . . .

Thursday, Feb. 7, 1974—

Four boys of Boy Scout Troop 476—Bob Blank, Bob Burgess, Mike Stoner, and Don Oesterle—achieved Eagle Scout ranks, making this the largest number of Eagle Scouts ever honored at once in Chelsea. Their scoutmaster was Charles Stoner.

Chelsea Jaycee Auxiliary launched a "Clean Out Your Medicine Chest" campaign with the help of Chelsea Drug. Chairman Anne Steinaway described the introduction of a "Mr. Yuk" who hopefully would replace the skull and crossbones on harmful materials to warn children that the contents are just generally "yuk-yuk."

CHS senior Jim Storey has been announced as a candidate to compete for an appointment to the United States Naval Academy from the Sixth Congressional District.

Two 16-year-old run-aways from the Jackson Juvenile Home were apprehended in the women's rest room at Tower Shell near I-94, attempting to chop through the ceiling to gain entrance into the main section of the

sevice station. Chelsea police officers McDougall and Dettling assisted by back-up man Robert Like, Chelsea's conservation officer. Like had tracked two sets of footprints to Tower Shell after finding that Schumm's Restaurant had been entered via an air vent.

Robert Foster's 1965 maroon Corvair was reported stolen from the Municipal parking lot on Feb. 1.

24 Years Ago . . .

Thursday, Feb. 6, 1964—

Chelsea Village councilman Larry A. Chapman was chosen "outstanding young man" of the Chelsea area, the Chelsea Jaycees announced. The award known as the Distinguished Service Award, was given annually by the Chelsea Junior Chamber of Commerce.

Charles "Chip" Winans has a lifetime pass to all athletic games played anywhere at Southeastern Conference schools. Chip was awarded the pass by athletic director Neil Celley, as a prize for naming the new league which includes Chelsea, Dexter, Dundee, Lincoln, Saline and South Lyon schools, effective in the fall of 1964.

Elton K. Musbach was honored on his retirement from Rockwell Standard Corp. where he had been employed for 22 years without a single lay-off. Musbach was a machine operator in the four slide department of the company's spring division here.

34 Years Ago . . .

Thursday, Feb. 11, 1954—

Chelsea Rod & Gun Club held their annual dinner and ladies' night, featuring Mort Neff of the "Michigan Outdoors" TV program. That afternoon Mort Neff narrated outdoor films, shown to CHS students, and showed off his pet raccoon in the high school gymnasium.

Sun Oil Co. moved equipment onto the Norman and Loren Hinderer farm on Sager Rd. Indications were that drilling would begin this week, and a well to supply the water needed for the project was already being drilled. Producing wells have been brought in on the Charles Curtis farm near Clinton and the Roy LeMasters farm near Salem at the northeast edge of the county.

A meeting of the proposed Chelsea Community Chest program fact-finding committee, headed by chairman William Rademacher, was held in his office. Data will be brought before representatives of business, industry, schools, Chamber of Commerce, Kiwanis and Child Study club members who met early in December to begin a study of the possibility of this program in Chelsea.



MICHIGAN MIRROR

By Warren M. Hoyt, Secretary, Michigan Press Association

School Reform Committee Sets Target To Recommend Plan The House Ad Hoc Committee on Property Tax and School Finance Reform began a tight schedule of meetings to review the various proposals put before the Legislature, in attempting to develop a consensus approach to recommend to the full House.

The committee had last met to discuss proposals in October, and since that time, Governor James J. Blanchard urged approval of a quality improvement package supported by closing tax loopholes before moving to finance reform.

Rep. Lynn Jondahl (D-East Lansing), chair of the committee, said all proposals will first be reviewed then considered individually, with a recommendation being made before spring recess.

Jondahl said the committee will select common items from the proposals then consider major questions, including whether financing should be done statutorily or constitutionally, before making any decision. Issues other than those raised during presentations to the committee will also be considered, he said.

A plan developed by the School Finance Commission, outlined by Doug Roberts of the Department of Education and Edgar Harden, co-chair of the commission, would require a constitutional amendment to increase the state's sales tax to 6 percent, and would limit residential/agricultural taxes for school operating to 18 mills (7 optional local mills could be voted) while imposing a 23-mill state property tax on businesses.

State aid would be based strictly on a per pupil per mill basis, rather than a basic per pupil grant plus guaranteed revenue per mill, and the proposal sets core curriculum, performance standards and other quality recommendations.

Roberts noted the plan would shift about \$220 million of the tax burden from businesses to individuals, with about \$140 million of that due to the non-deductible nature of the sales tax on federal tax returns, compared to property taxes.

The State Board of Education approved most of its commission's recommendations, but added variations of its own.

Roberts said the major difference is

that the sales tax increase would be divided so 1 percent would be for property tax relief and 1 percent would be for K-12 program improvements.

Also, under the board's plan, the state would continue to absorb transportation costs for districts, Roberts said.

Questions from committee members on both plans centered around attempts to bridge the disparity between spending in districts.

Rep. William Bryant, Jr., (R-Grosse Pointe Farms) said the amount of money spent per pupil does not always relate to the quality of education available. He said the commission's proposal moves toward equal spending in districts, but does not focus on quality.

Rep. Maxine Berman (D-Southfield) agreed that the issue is quality, not equality, and questioned how much money it takes per pupil to provide a quality education.

Harden said factors such as teacher salaries would have to be considered in determining equitable funding.

Berman, who represents a property-rich district, added that she will support any money for any students to improve their education, "but I will not vote for any plan that will take away one single penny from my school district."

Also reviewed was the Tri-Star plan (Total Reform in School Taxes and Revenue), which Rep. James Kosteva (D-Canton), its author, said pays for itself without closing loopholes, taking general fund dollars from elsewhere,

Bonus Sparks Investigation

(Continued from page one)

"Charlie talked to me about the matter and he was serious about it," Noah said.

"Because it involved an auxiliary member of the Chelsea Police Department, I felt there was a potential conflict of interest if the Chelsea police handled the investigation."

Noah said he typically turns over all allegations of criminal violations to a police agency because his office doesn't have the means to conduct an investigation of its own.

Ritter is a candidate for village council in the March 14 elections.

A Sign of Spring?

Kattie Kosinski of N. M-52 (by Green Lake) observed four cardinals at her birdfeeder Friday afternoon. This is the first time in 10 years that cardinals have visited her deck-side bird-feeders.

or shifting the burden for school finance from business to individuals.

"It will not mean windfalls for some districts and drastic cuts for others. It begins with the existing per pupil expenditures for in and out of formula districts then closes the gap over time," he said.

The plan, Kosteva said, reduces school operating property taxes by 50 percent state-wide and replaces the revenue by increasing the sales tax two percent, with exemptions for food, drugs and utilities.

It provides a constitutional guarantee that the average school district would receive a minimum annual increase at least equal to the rate of inflation, he said.

Uncle Lew from Lima Says:

DEAR MISTER EDITOR:

Ever now and agin you see cute pictures in the papers where a beagle is nursing a orphan rabbit, or the pet parakeet is perched on the family cat. They remind us that natural enemy is somepun people thought up. People don't fight like cats and dogs, cats and dogs stay around people so much they act like em. We can learn a heap more about gitting along with one another from the animals than they can from us.

That was the idee Bug Hookum opened the Saturday night session with at the country store. Bug has saw where USDA reserchers in New Mexico are "bonding" cows and sheep so the cows can protect the sheep from coyotes. Cows and sheep don't ordinary mix Bug said, because of nature's rule about birds of a feather flocking together, but that don't mean they can't. Reserchers found that when heifers and lambs grow up together in pens they stay together in open pasture.

There's a lesson in this, Bug said, but his first questions about the report are, how did the cows and sheep git to the reserch ranch and who looks after em. Sheep men and cattlemen git along like cats and dogs that have been around people to long, Bug noted, so the next noise you hear will be cattlemen-claiming cows on pasture grazed by sheep will go hungrier than coyotes with no sheep to eat. Then the save-the-starving-coyotes crowd will check in, Bug said, and away we go.

Without reading to much in Bug's report, Zeke Grubb said he recalled mention in the Bible about lions and lambs being bedfellers in a perfect world long hoped for but not yet seen on this side of the great divide. In the meantime, Zeke said, everthing animals learn from us ain't bad. Fer instant, cows and sheep in the USDA study now know they got strength in numbers, and that united they stand and divided at least one of em falls.

Practical speaking, Zeke went on, the natural law about action and opposite reaction is still on the books, but that don't keep USDA reserchers and the rest of us from acting. As fer unusual results, Zeke declared, we ain't got to look to the animals. He had saw recent where the crew of a train that run over a protester in California last fall is suing the victim that got both legs cut off. The two men running the train say the feller put hisself on

the tracks with reckless disregard fer their rights and feelings, and caused them to suffer mental and physical distress.

If you're taking notes, Zeke said, put that one right after the one recent where a escaped convict sued the prison guards fer causing him mental and physical distress by chasing him, sicking dogs on him and even shooting at him. Somewhere right now, Zeke went on, some robber turned jailhouse lawyer must be working up a case agin the bank fer scaring him with the alarm and depriving him of his constitutional right to liberty.

Actual, Clem Webster said, the way he learned it, this world started off perfect and has been going to the dogs ever since. He had saw where a "dogramat" is a howling success in California, and whatever gits a foothold out there spreads east as fast as franchises can be drawn up. If we can have designer pet collers and leashes, Clem said, you know we can have do-it-yourself dog washes. Like Bug said, our animals ain't been around us all this time without figuring out how hard we try to create them in our image.

Yours truly,
Uncle Lew.BRING
YOURSELF
IN FOR
A QUICK
TUNE-UPThree and Four Day West Coast
Cruises, with Land PackagesCall Accent on Travel
475-8639

SENIOR CITIZENS
COME TO
CHELSEA McDONALD'S®
on
VALENTINE'S
DAY

WE WILL BE SPONSORING
A SIT-DOWN BREAKFAST
FOR YOU

From 8 to 10 a.m.

Complete with Menus and Waiters/Waitresses

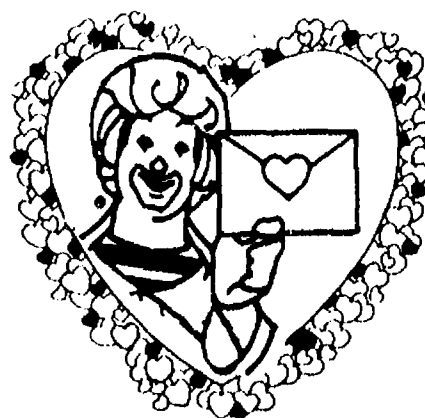
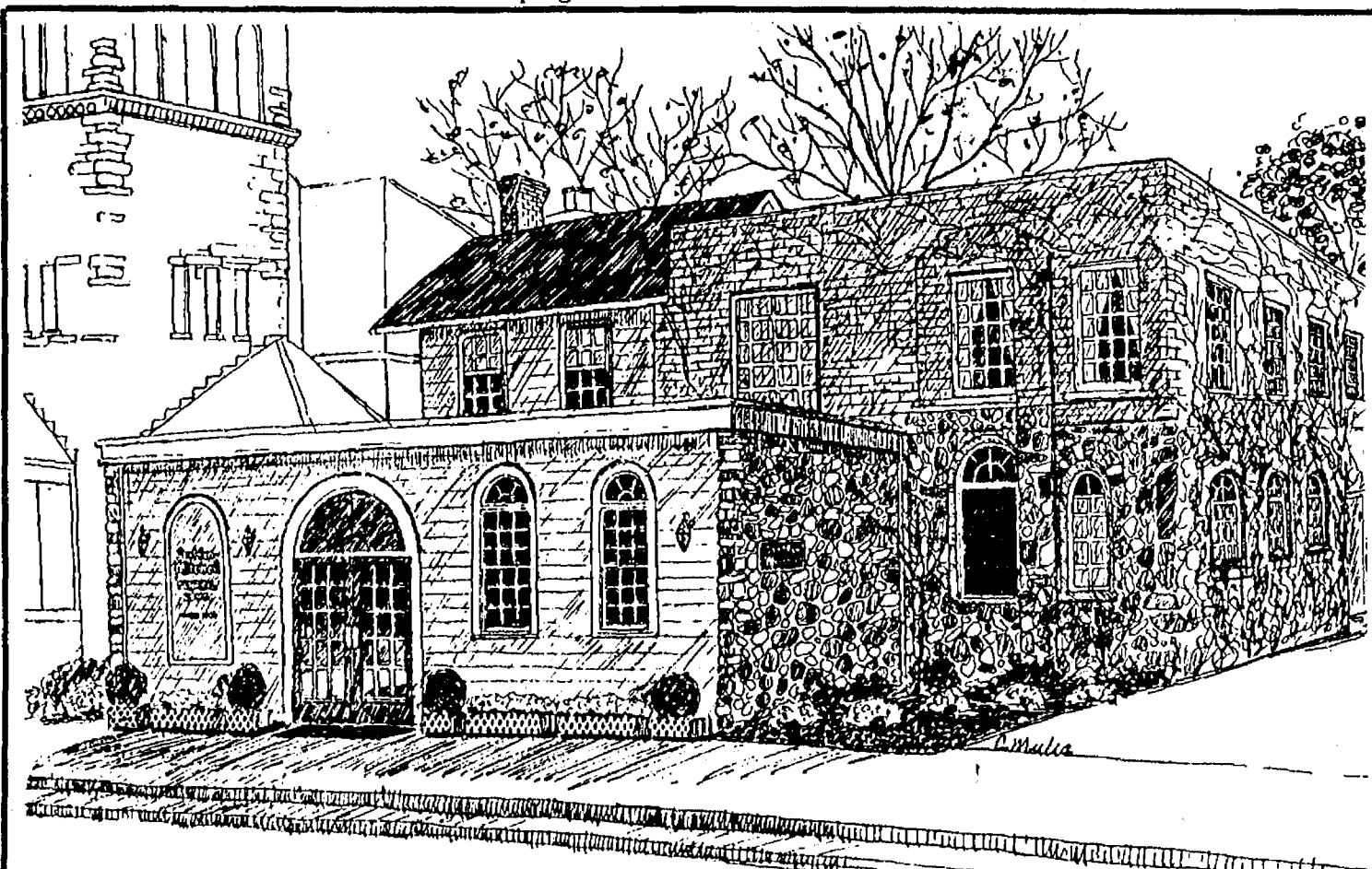
Happy
Valentine's
Day1535 S. Main
Ph. 475-9620

Staffan-Mitchell Funeral Home

124 Park Street, Chelsea, Michigan

1-313-475-1444

Pre-Arranged
Funeral AccountsMonuments, Markers
Cemetery LetteringCremation
Services

Serving Chelsea Since 1853

Member by Invitation, National Selected Morticians

SENIOR MENU & ACTIVITIES

Weeks of Feb. 10-17
Wednesday, Feb. 10—
 9:30 a.m.—Cards and needlework.
LUNCH—Yankee pot roast, gravy, mashed potatoes, Boston lettuce salad, muffin w/ butter, cherry pie, milk.
 1:00 p.m.—Fitness.
 1:00 p.m.—Bowling.
Thursday, Feb. 11—
 9:30 a.m.—Cards.
LUNCH—Breaded chicken, California-blend vegetables, Arabian peach salad, whole wheat bread, Valentine cookies, milk.
 1:00 p.m.—Needlework.
 1:00 p.m.—Kitchen Band.
 2:00 p.m.—Cookbook Committee.
Friday, Feb. 12—
 Patriots Holiday, Lincoln's and Washington's birthdays observed.
 12:00 noon—Pot-luck.
 1:15 p.m.—Movie, "The Trouble With Harry."
Monday, Feb. 15—
 Patriots Holiday, site closed.

Tuesday, Feb. 16—
 9:30 a.m.—Cards and needlework.
 9:30 a.m.—Crafts.
LUNCH—"Mardi Gras." Baked ham with pineapple sauce, cauliflower and peas, peach-prune salad, bread and butter, carrot cake, milk.
 1:00 p.m.—Euchre.
 1:30 p.m.—Cribbage.

Wednesday, Feb. 17—
 Ash Wednesday.
 9:30 a.m.—Cards and needlework.
LUNCH—Baked fish, Spanish sauce, parsley potatoes, cole slaw, bread and butter, hot cross buns, milk.
 1:00 p.m.—Fitness.
 1:00 p.m.—Bowling.

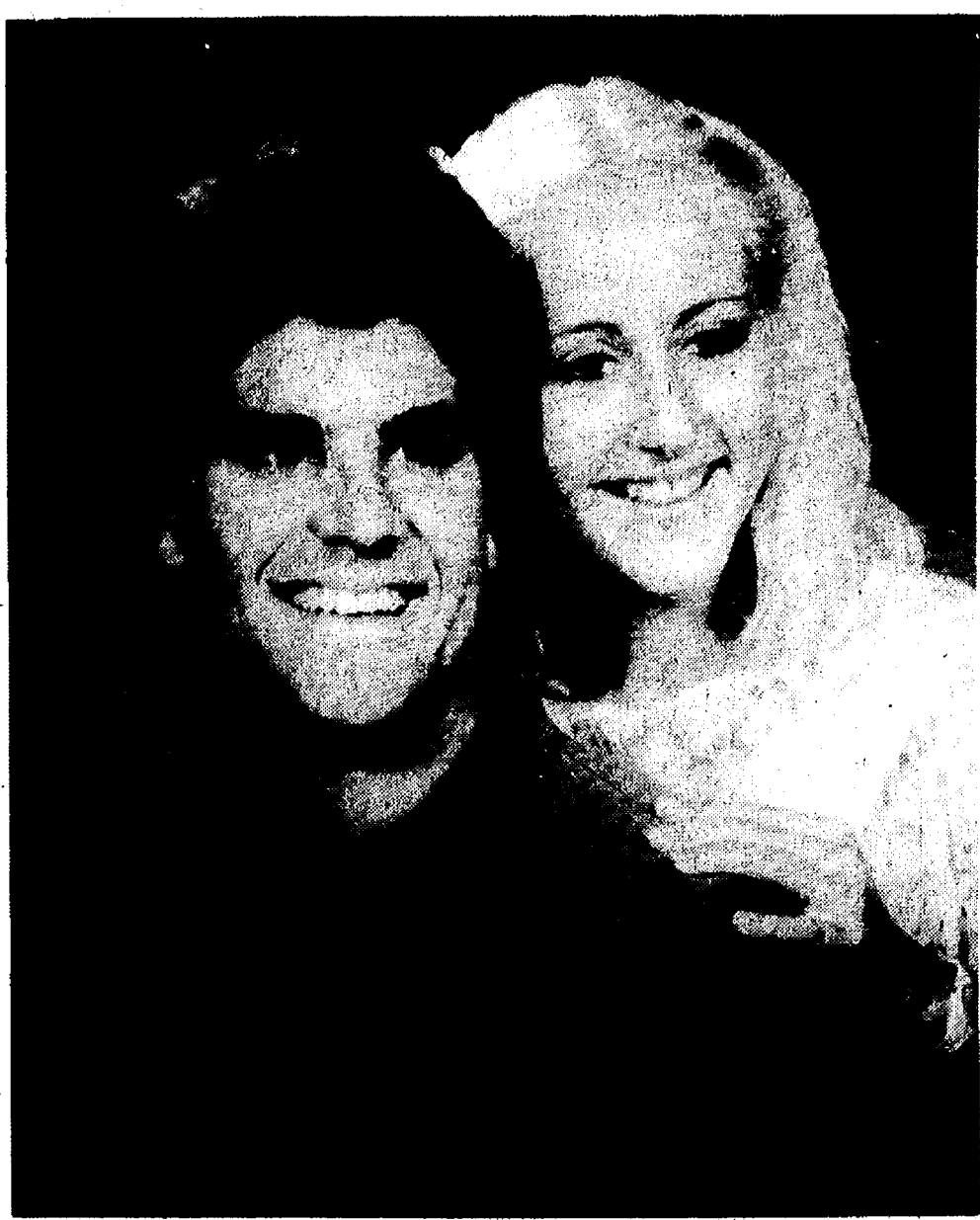

LEHMANN-SPRAGUE: Mr. and Mrs. Ernest Lehmann of Zurich, Switzerland have announced the engagement of their daughter, Christine, to Richard Todd Sprague, son of Mr. and Mrs. James F. Sprague of Grass Lake. The future bride, graduated from Schwannendinger Saaten-Primarschule High school in Zurich and Kaulmannischer-Verin College, Zurich with a business degree. She was in the United States in 1986-87 with the Amity Work Study Program in Minnetonka, Minn., where she taught high school German. In Zurich, she is personnel manager for Jelmoli, a department store, and has done modeling for the sportswear company K-2. Her fiancé graduated from Chelsea High school in 1982 and received his BS degree in business communications from Western Michigan University in 1987. He was senior track captain for the Broncos, a member of Delta Sigma Phi fraternity, and in the Campus Big Brothers Program. He is currently a management trainee for Automatic Data Processing in Chicago.

Tell Them
You Read It
in
THE STANDARD

CAROL'S CUTS

40 CHESTNUT

Monday, Wednesday
and Friday
475-7094

By Appointment Only
9:00 a.m.-3:00 p.m.

AATA Bus Service Adds Maple Village, K-Mart

The AATA Bus service between Chelsea, Dexter, and Ann Arbor is adding a stop at Maple Village in Ann Arbor. According to AATA spokesperson Chris White, the change was made at the request of many passengers who wished to shop at K-Mart.

Although the ridership has been increasing in the last few weeks, from about 45 passengers a day, to 50 or 55 a day, White says, "It is less than we would have liked to have seen."

White says some of the riders are people who take the bus to work every

day, but the largest number are the occasional users such as senior citizens. Not as many young people are riding the buses as was predicted.

The Chelsea-Dexter bus makes nine round trips a day at one and a half hour intervals. The first bus leaves Chelsea every weekday morning at 7 a.m., Dexter at 7:18 a.m. The last bus leaves Chelsea at 7:30 p.m., Dexter at 7:45 p.m. On Saturdays, bus service starts at 8:30 a.m. in Chelsea, at 8:45 a.m. in Dexter. The last Saturday ride is at 6 p.m. from Chelsea, 6:18 p.m. from Dexter.



MOORE-LUTOVSKY: Mr. and Mrs. Robert Moore of Chelsea have announced the engagement of their daughter, Karen Lee Moore, to Richard Damian Lutosky, son of Mr. and Mrs. Raymond Lutosky of Chelsea. The future bride is a graduate of Chelsea High school. She is currently enrolled at Washtenaw Community College and is employed as personnel administrator at Pittsfield Products in Ann Arbor. The future bridegroom is a graduate of Chelsea High school and the Ohio Institute of Technology. He is currently enrolled at Washtenaw Community College and is employed as an international technical service representative at Sarns/3M in Ann Arbor. A fall wedding is being planned.



MOLLY HARRIS, age 6, daughter of Mr. and Mrs. Bill Harris, Chelsea, has been selected as a participant in the 1988 Michigan National Little and Junior Star Pageant which is the official state preliminary to the National Little Star and Junior Star Pageant. The Michigan Pageant will be held July 24 at the Ann Arbor Marriott. The state winner for each age division will receive a round-trip flight to the National Pageant being held Nov. 17-23 in Orlando, Fla. Each state winner will also receive a cash award, many other gifts and prizes along with the official tiara, plaque, and sash.

Parent-Teacher Conferences Set Thursday, Feb. 25

Parent-teacher conferences for all four schools in the Chelsea School District will be held on Thursday, Feb. 25 from 3:30-7:30 p.m.

Students will be dismissed on Friday, Feb. 26 after half a day. Dismissal times will be 11 a.m. for both South and North Elementary schools, 11:10 for Beach Middle school, and 11:15 for Chelsea High school.

Give a
Gift Subscription to
The Chelsea Standard

Information Meeting Set for Volunteers At Health Center

An information meeting for prospective adult and teen volunteers will be held from 1 to 2 p.m. Feb. 16 at St. Joseph Mercy Hospital Education Center in Ann Arbor.

Volunteers help out at St. Joseph Mercy Hospital, Mercywood Health Building, Huron Oaks Chemical Dependency Treatment Facility, Maple Health Building and Reichert Health Building in Ann Arbor, and at Arbor Health Building in Plymouth.

Volunteers can work directly with patients or in non-patient contact positions. Complete orientation and training are provided for all programs.

To sign up to attend an information meeting for all programs.

To sign up to attend an information meeting or for more information, call the Catherine McAuley Health Center Volunteer Services Dept. 572-4159.

Pinckney Area Youth Completes Army Basic Training

Pvt. David, J. Swarthout, son of John L. and Marian J. Swarthout of 9019 Cedar Lake Rd., Pinckney, has completed basic training at Fort Jackson, S.C.

During the training, students received instruction in drill and ceremonies, weapons, map reading, tactics, military courtesy, military justice, first aid, and Army history and traditions.

OFFICE PRODUCTS SALE

Leader Filing Cabinets, 4-drawer	Reg. \$112.00	Sale \$81.85
Leader Filing Cabinets, 2-drawer	Reg. \$74.00	Sale \$54.95
Xerographic copy paper, ream	Reg. \$7.85	Sale \$ 3.59
Bic Pens Fine Point 1 doz.	Reg. \$5.40	Sale \$ 2.40
Eldon Stackable Trays, ea.	Reg. \$4.19	Sale \$ 2.35
Pentel Pens, ea.	Reg. \$1.09	Sale \$.65
Associated File Folders, bx.	Reg. \$10.55	Sale \$ 6.39
Avery File Folder Labels, bx.	Reg. \$3.71	Sale \$ 2.28
Adding Machine Rolls 2 1/4", ea.	Reg. \$.65	Sale \$.35

We have many more items on sale

Be sure to enter our drawing
For A FREE VCR

Chelsea Office Supply

118 S. Main
Mon.-Fri. 9:30-5:30

Ph. 475-3539 or 475-3542
Sat. 9:30-4:00

MID-WINTER SALE

20% off all calico fabric
20% off all yarns
that are not already half off

Openings in classes for
Country Rag Basket and all Basketweaving

STORE HOURS: M-F, 9:30-5:30, Sat., 9:30-4

Barbara's Needlearts

103 N. Main, Chelsea

Ph. 475-3440

Everything's coming up . . .

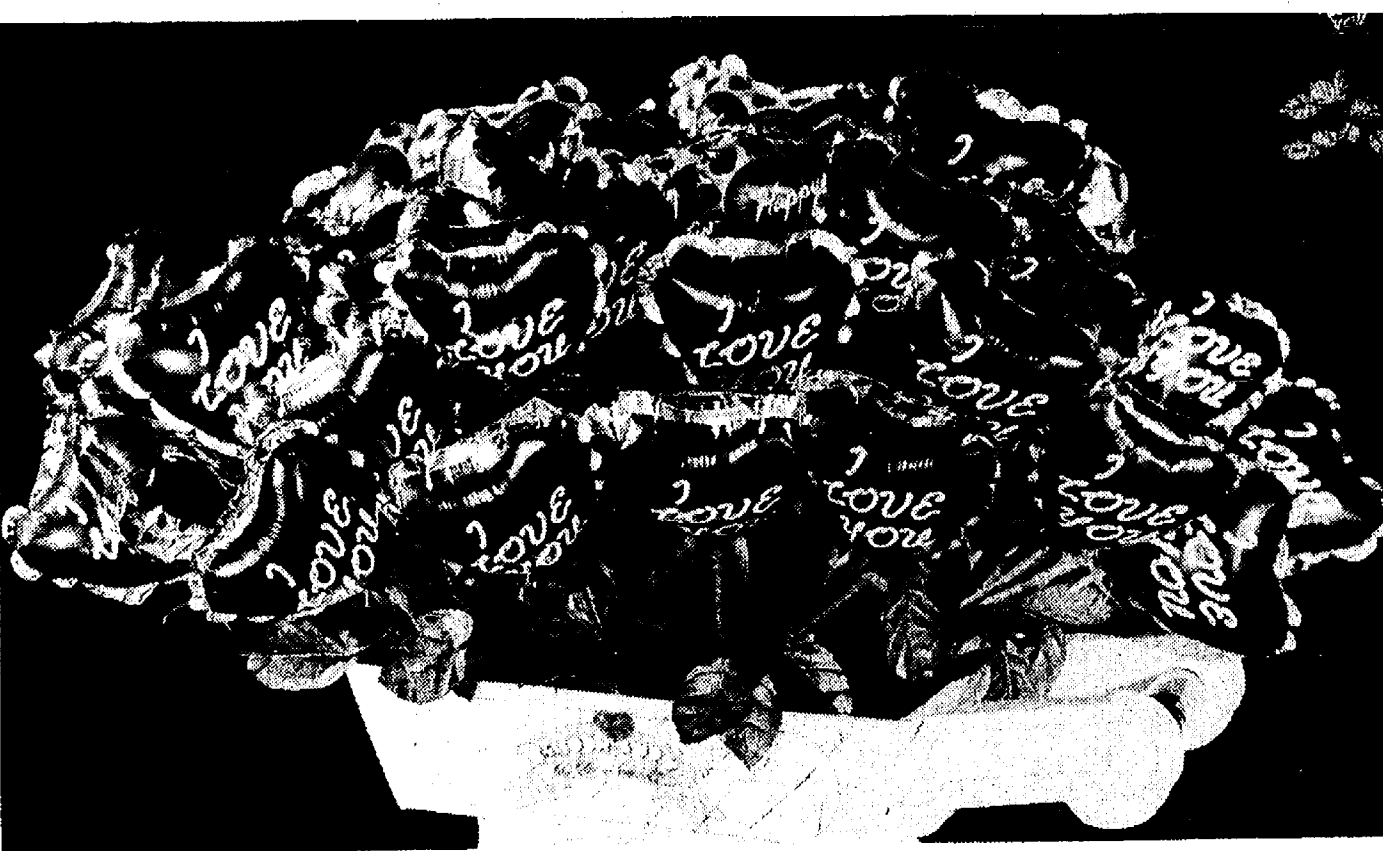

BALLOON BUDS!

Remember All Your Valentines with

BALLOON BOUQUETS

Starting as low as **\$2.99**

Includes: 1 Mylar Ballon Bird, Tissue or Mylar Sleeve, Ribbon and Free Gift Card
An additional \$1.99 for each Balloon Bud added to Bouquet

HELIUM-FILLED MYLAR BALLOONS, Valentine Designs, \$3.50
Stop in and see our wide selection of Valentine's Day arrangements, gifts, party-ware

... and don't forget the
CHOCOLATES

Michigan's Finest
MORLEY'S

Now Available at



Dayspring Gifts

116 S. Main St., Chelsea

Ph. 475-7501

Open M-Th., 8:30 to 5:30. Fri., 8:30 to 8:30. Sat., 8:30 to 5:30

We'd Love to play cupid and deliver
YOUR Valentine message . . .

♥ just call

Chelsea Greenhouse

Serving the community since 1901

7010 Lingane Rd., Chelsea

475-1353

let us count the ways . . .

- ♥ Teleflora Cuddly Dream Bear Bouquet
- ♥ Candy-Hearts Jar Bouquet
- ♥ F.T.D. Love-Note Bouquet
- ♥ Crystal-Bowl Bouquet
- ♥ Mixed Fresh Flowers
- ♥ Greenplant gardens with fresh flowers
- ♥ Valentine Bouquet of Balloons
- ♥ Blooming Plants
- ♥ Corsages



Not to mention
the all-time favorite

We have all these, and many more ways
to help you say

HAPPY VALENTINE'S DAY

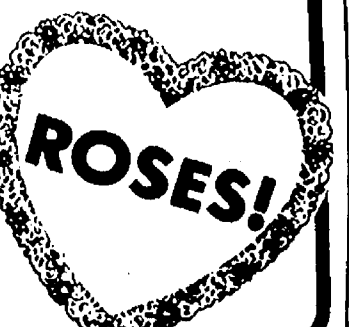

Stacie Taylor Is Finalist In Teen-Ager Pageant

Stacie Rene Taylor, age 16, daughter of Robert and Janice Taylor of Chelsea has been selected as a finalist to compete in the 1988 Miss Michigan National Teen-Ager Pageant to be held at the Clarion Hotel in Lansing on April 22-23-24.

This is not a beauty contest, but a scholarship pageant, in which over \$40,000 in scholarships and prizes will be awarded.

Contestants are students who make good grades in school, are involved in volunteer community service, and shown potential as leaders in school and civic organizations. During the pageant they will be judged on scholastic achievement, poise-personality and appearance.

"In short," explains state director DiAnna VanSickle, "these girls represent the best of Michigan teen-agers and many are destined to take their places as leaders in their communities and state."

Miss Taylor is being sponsored in the state pageant by Tom Steele Heating & Cooling, Mr. and Mrs. Alexander Zangara, Thompson's Pizzeria, Slender You of Chelsea, Chelsea Tax-



STACIE RENE TAYLOR

idermy Studio (Dan and Rebecca Allen), Lon and Donna Taylor, Taylored Cuts.

The Miss Michigan National Teen-Ager Pageant will be open to the public. For information, contact any of the local sponsors.

Area Players Pick Summer Production

Chelsea Area Players have selected the musical "42nd Street" as their summer production. Auditions will take place in May with the production scheduled for two week-ends in July.

There will be parts for 30 to 40 people, including the chorus.

Tap dancing will be featured throughout the musical. As a result, Chelsea Area Players are offering a workshop taught by Susan Buck who operates Dance Arts Academy in Chelsea. Beginning tap dancing will be taught at this musical. Because this workshop is designed for those interested in auditioning, there will be no fees required.

Participants are expected to provide their own tap shoes.

The workshop will be held on Saturdays beginning, Feb. 20 and will be held at Rebekah Lodge on M-52 in Chelsea. Each session will begin at 2:30 p.m. and last about an hour. The workshops will continue through April. Anyone who is interested in dancing in this summer's production is encouraged to attend the workshops.

Perusal copies of "42nd Street" are also available for those interested in auditioning for specific roles.

For more information, call Mike Long at 475-2829.

Tailgate Stolen From New Truck

Someone stole a tailgate from a 1988 pick-up truck at Village Motors, Chelsea police reported.

Theft of the black tailgate took place sometime during the night between Feb. 5-6.

Please Notify Us of Any Change in Address

Senior Birthdays Celebrated

February birthdays at the Chelsea Senior Center will be celebrated Feb. 19 with lunch, entertainment and refreshments.

A carnation will be presented to each birthday person, compliments of the Chelsea Greenhouse. The birthday cake will be provided by the Chelsea Lioness club.

The celebration starts at 11:45 a.m. with lunch served by the nutrition pro-

gram. Seniors with February birthdays are asked to call the senior center to make a reservation.

Tell Them You Read It in THE STANDARD

IF EXERCISE SEEMS TOO MUCH LIKE WORK,



MAYBE IT'S TIME YOU LAID DOWN ON THE JOB.

Ever notice that getting in shape sounds like a great idea until you actually get around to it? You may have discovered that results don't come overnight, but muscle strain and soreness often do.

INTRODUCING THE NO-SWEAT WORKOUT.

At Slender You* Figure Salon, we're going to reshape the way you feel about exercise. We have six different motorized tables that do the hard work for you. Each one is designed to exercise a specific part of your body—stomach, hips, legs and upper arms.

Rather than building muscle (which conventional workouts often do), the Slender You* concept helps to tone and firm your muscles, while breaking down unwanted "cellulite." And unlike traditional exer-

cise, a Slender You* shape-up leaves you feeling refreshed and energized, not fatigued and out of breath.

YOUR FIRST SESSION IS ON US.

We're so positive you'll like what you find at Slender You*, we're offering a free first workout and figure analysis. You can see how you like it, and then decide whether to make another appointment. You're under no obligation.

NO CONTRACTS OR MEMBERSHIP FEES.

At Slender You*, you pay as you go. No expensive memberships, no advance payments and no obligations. You can quit whenever you'd like. So try the Slender You* workout. You've got nothing to lose but

inches and pounds. And that's where we can help.



501 N. Main St. CHELSEA, MICHIGAN 475-2233

HOURS: MON.-FRI., 8-8 SAT., 9-3

Come in and find out about our WINTER SPECIALS

© Slender You 1986

for Valentine's Day... February 14th...

Talking Helium Balloons

Longstem Roses \$30/doz.

Ask about Free Delivery in Chelsea

FREE Heart Balloon with purchase

Starts at \$22.50 Teddy only \$7.50

Floral Designs By Fay

Chelsea • 310 W. Main, Stockbridge

Telephone (517) 851-7320 Open Sundays 9-6

- Gifts
- Candy
- Plants
- Terrariums

Recycling Bins To Be Located At Polly's

Chelsea's recycling center will be located at Polly's Market, according to Washtenaw County Recycling Coordinator Tom McMurtre.

A special bin is being constructed for the project that will allow residents to recycle newspapers, brown, green and clear glass, and non-aluminum cans.

Recycling should begin sometime next month.

Veteran's Corner

On Tuesday, Feb. 16, Gregg Weaver of the Michigan Employment Security Commission will again be at the Dexter American Legion Post 557 Home.

Weaver is interested in helping veterans who are in need of jobs.

His "Disabled Veterans Outreach" program seeks to reach every veteran in Washtenaw county who needs help finding employment.

Last month, he was at the Dexter post, and heard from some Dexter business people concerning jobs.

If there are other employers who care to call Weaver, please contact him on Tuesday, Feb. 16, from 1 to 4 p.m., at the Dexter Legion Home, 428-3112.

If you are a veteran in need of help to find employment, or wish assistance with other benefits for veterans, please stop, Feb. 16, at the Legion Home and talk to Gregg Weaver or Don McAlister, Post 557 service officer.

The Legion Home is located at 8225 Dexter-Chelsea Rd., Dexter.

Give a Gift Subscription To The Chelsea Standard

"Outstanding work, friendly people and a great price. What more can we say?"

... Tom and Ann Brennan

5th ANNIVERSARY SPECIAL!
\$100 in FREE hardware.*



The Brennans were surprised when Doors & Drawers' estimate was less than what they expected. By refacing the existing cabinets and custom building drawers and door fronts with quality hardwoods, Doors &

Drawers can save you money on your kitchen remodeling. Fast, friendly service and quality

Oak • Cherry • Ash • Maple • Euro-style Laminates

craftsmanship are the Doors & Drawers trademark. Custom countertops and built-ins are no problem. Let Doors & Drawers make your kitchen a room to be proud of. Call today for a free in-home estimate.

Doors & Drawers
Cabinet refacing in quality hardwoods and premium laminates.
*Offer applies to all kitchens booked in February.

— ANN ARBOR —
3157 Packard Rd.
313/971-0800

— ROYAL OAK —
4607 N. Woodward
313/549-1161

You're invited...

March 1

INQUIRY

By Will Connelly

The Silent Investigators

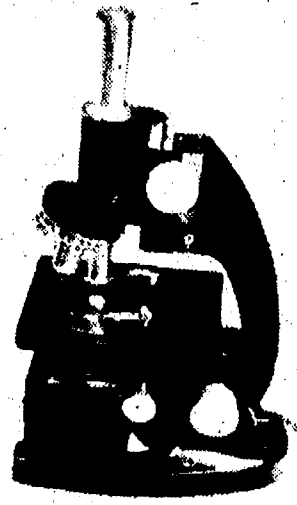

On the southwest corner of Main and South Sts. stands a nerve ending of the largest communications network in the history of the world. The Chelsea Post Office is one of more than 29,000 in the 50 states. And there are still more in U.S. possessions, naval vessels at sea and military outposts in foreign lands. Mundane as they may seem, these post offices are under relentless assault by thieves, extortionists, character assassins, forgers, swindlers, sex deviates, pornographers, blackmailers, predators of the elderly, medical charlatans and smugglers. From time to time postal employees working in post offices, mail trucks, trains and planes find themselves looking down the gun barrels of robbers.

The supply of mail felons is ever-renewing. They prey on citizens as they use the mails, stealing from their mailboxes, forging their pension checks and cheating them with a bewildering array of con games. These public enemies are numbered in the hundreds of thousands and they are held at bay by fewer than 2,000 men and women who wear the shield of the Postal Inspection Service. This is America's oldest law enforcement agency. It was established in 1775 by the first postmaster general, Benjamin Franklin. Originally the inspectors were known as surveyors and their job then, as it is now, was to guard the United States mails and postal property from unlawful intrusion and prevent use of the mails for any criminal purpose.

At one time a high school graduate might qualify for promotion to an inspectorship after four years in the postal service. Today's new postal inspectors are college graduates who begin their career as humble footsoldiers in the organization. Such a man or woman may hold a degree in accounting, law, engineering or computer science but first of all the newcomer is imbued with the ideals, the standards and the detailed day-to-day workings of the U.S. Postal Service. This qualifying period continues for a year.

In carrying out their investigations, postal inspectors are aided by 700,000 pairs of eyes belonging to fellow employees—plus unnumbered millions of post office patrons. These employees and patrons have had multiple exposures to photos of mail criminals on "wanted" posters. In the course of their work and daily living they are close to the activities of almost 240 million people. Subconsciously, postal workers and customers carry images of fugitive criminals in minds—along with remembered details such as "scar above left eye," or "mole on right wrist." At any moment the phone in a post office may ring and an alert person may say, "I've seen a man who fits the picture on one of your wanted posters—the one with the mole on his wrist. I know it's him and he's in the drug store right now!" Crooks who have used the mails for criminal purposes soon learn that with millions of eyes on the lookout there is no place to hide.

Postal crimes involve so many hazards of identification, and methods of investigation are so professional, that the conviction of criminals arrested by the Postal Inspection Service is between 97.5 and 99.1 percent.

Five regional identification laboratories are operated by the Postal Inspection Service, staffed by scientists and skilled technicians. Much of their work is in the analysis of handwriting—pinning down the authors of forged signatures on checks and legal documents, writers of poison pen letters, mailers of blackmail demands and fraudulent claims. Postal handwriting analysts can frequently make positive identification of a signature signed with an X. They are also the world's leading experts in the identification of writing inks.

If a criminal decides to play it safe by resorting to a typewriter, he is up against a laboratory that has factory-supplied specimens of typewriting dating back to 1878. No doubt by now the postal labs have specimens of daisy wheel and dot matrix printers for every computer ever made.

There are comparison microscopes for the examination of bullets and physical tests for the identification of blood, skin, hair, fibers, semen, soils, poisons, paints and tire treads.

Post Office annuals contain the memory of a thief who had substituted a bogus package for one containing a registered shipment of \$180,000 in currency. On the basis of handwriting specimens gathered from 12 suspects, one was identified as the culprit. Arrested, he vowed, "You can pull my body apart limb by limb if you want to, but I won't tell you anything. I am innocent." The arraigned man died before he could come to trial, and a short time later most of the money was found by inspectors buried in the man's back yard.

A recent problem encountered by the inspectors involved the fraudulent alteration of postal money orders, at a cost of \$17 million to its victims. The scheme was perpetrated by criminals who were already in prison. An inmate would obtain a postal money order for, say, \$8.25 and raise it to \$82.50 or \$825.00. The crook needed nothing more than a razor blade and colored pencils to change the printed amount. He would then send the money order to a pen pal, often a friend in a lonely hearts club, and ask her to deposit it in her bank for safekeeping. Soon thereafter he would write, tell of his unexpected need for funds and ask her to return the money on deposit. Subsequently the woman would learn from the bank that the postal money order was forged and she would have to make good the loss. An Illinois woman lost \$11,000 through such a scheme, and one from Texas parted with \$62,000. Men are victims of similar swindles.

The forgers remained in prison but by the time their crimes were discovered the money was long gone. Design changes in money orders have been made by the postal service to combat such forgeries but felonious schemes and techniques are endless.

As the value of postal stamps continues to rise (25 cent stamps are only weeks away) a black market has been established for second-hand stamps. Gangs operating from coast to coast gain possession of envelopes with cancelled stamps from utilities, mail order firms, insurance companies and other heavy receivers of mail. The illicit operators steam the stamps free from the envelopes and soak them in a solution which removes the cancellations from the stamps without injury to the image. The born again stamps are then sold to big buyers at a discount. A Cincinnati enterpriser sold \$1,000 worth of refurbished stamps for \$750. Unfortunately for him, the eager buyer was a postal inspector.

The racket deprives the post office of millions of dollars in revenue and is a hydra-headed snake which is hard to kill. In a single arrest, postal inspectors in December 1985 seized seven tractor-trailer loads of envelopes with cancelled stamps. They had been obtained from companies under the pretext of searching for envelopes with missed payments and checks. One of these days the post office will come up with indelible cancellation ink and the thieves will have to invent another scam.

Postal inspectors are not permitted to open undelivered mail. Patrons, however, are usually more than willing if the envelope is suspected of containing a letter bomb.

Use of the mails to victimize members of lonely hearts clubs merits constant vigilance on the part of postal inspectors. Ninety percent of lonely hearts members are women over 40. Scoundrels not only charm them out of their life savings; the cruel swindles are often followed by murder.

The same thing has happened to lonely men. Anna Marie Hahn of southern Ohio fatally poisoned a dozen elderly men who romanced her through the mails and then came to her home, bearing fortunes, to marry her.

One of the limitations of law enforcement is that the process has to begin after the dreadful damage has been done. Both sexes would be well advised to steer clear of marital adventures by mail and seek companionship close to home.

The Postal Inspection Service is filled with dangers but it is careful, nevertheless, to avoid flamboyant publicity. And perhaps that is why postal inspectors are known as the silent investigators.

**Tell Them You Read It
in The Standard!**



SANDY SCHMID, an "expert" on Kuwait, shared some of her knowledge with Harold Hotchkiss, a Chelsea United Methodist Retirement Home resident. Said Hotchkiss, "I'm learning a lot I didn't know." Sandy and the other seventh graders acquired their knowledge by writing to embassies and travel agencies; contacting friends and relatives for artifacts; researching in the library; building a display with flags, maps, pictures, and other items of interest; tasting food of the region; listening to music; and preparing a costume.

Carol Palmer Makes Dean's List

Former Chelsea High school student Carol Palmer was named to the Dean's List at the University of New Hampshire for the fall semester. She also received semester honors.

Palmer is a freshman majoring in animal science-agribusiness.

Palmer also recently had her name drawn in a campus lottery to attend a

television debate of the democratic presidential candidates moderated by John Chancellor.

**Please Notify Us
In Advance of
Any Change in Address**

The Chelsea Standard, Wednesday, February 10, 1988

5

Man Rams Hand Through Big Window

An angry 21-year-old Chelsea man apparently rammed his hand through a plate glass window at 407 N. Main St., Chelsea police reported.

The man, who had severe cuts on his hand, was taken to Chelsea Community Hospital. Police said no charges were filed

against the man, who agreed to pay for the damage to the window owned by Chelsea Milling Co.

**Please Notify Us of
Any Change in Address**

COLE-BURGHARDT FUNERAL CHAPEL

Your Chelsea Funeral Home with the
"HOME" Like Atmosphere

214 EAST MIDDLE ST.

PHONE 475-1551

**Congratulates
THE BOY SCOUTS OF AMERICA**

ON **78th**
THEIR
ANNIVERSARY



PALMER FORD-MERCURY Sweetheart Specials



TAURUS
SABLE
COUGAR
T-BIRD
UP TO
\$1000
REBATE

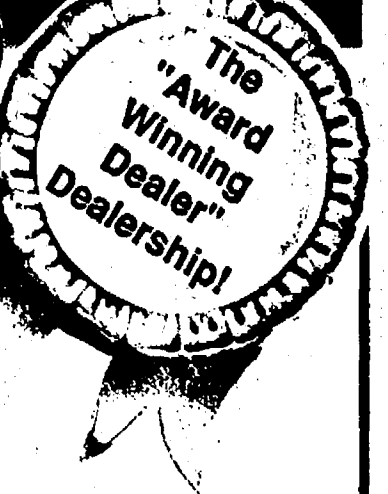

<p>'88 FORD FESTIVA</p> <p>\$5490*</p>	<p>'87 FORD THUNDERBIRD LOADED!</p> <p>SAVE \$337* Stock No. 76-382</p>	
<p>'88 MERCURY TRACER</p> <p>\$8100* Stock No. 8M166</p>	<p>DON'T MAKE THE \$1000⁰⁰ MISTAKE!</p>	<p>'87 MERCURY SABLE GS LOADED!</p> <p>\$12,550* Stock No. 7M206</p>
<p>'88 F-150 PICKUP</p> <p>\$7995* Stock No. 8T201</p>	<p>Only Minutes Away</p>	<p>'88 MERCURY GRAND MARQUIS</p> <p>SAVE \$2354* Stock No. 8M163</p>

PALMER
Michigan's Oldest Ford Dealer



Open Mon.-Thurs. 'til 9, Sat. 'til 1 p.m. • SERVICE OPEN SATURDAY, TOO.
CHELSEA Just minutes away. I-94 to M-52 **475-1301**
North 1 1/2 miles downtown
PLENTY OF PARKING

*Base price includes all factory standard equipment, plus tax, license, destination and any optional equipment, includes rebate credit. Some units must be ordered.



FEBRUARY

1	2	3	4	5	6
7	8	9	10	11	12
13	14	15	16	17	18
19	20	21	22	23	24
25	26	27	28	29	

COMMUNITY CALENDAR

Monday—

Lima Township Board meets the first Monday of each month at 8 p.m., Lima Township Hall. advx14tf

Chelsea Recreation Council 7:30 p.m., fourth Monday of the month, Village Council chambers. 35tf

Chelsea Kiwanis Club meets every Monday, 6:30 p.m. at Chelsea Community Hospital.

Chelsea School Board meets the first and third Mondays of each month, 8 p.m., in the Board Room.

Chelsea Lioness, second Monday of each month at the Meeting Room in the Citizens Trust on M-52, Chelsea, at 7:30 p.m. Call 475-1791 for information.

Parents Anonymous Group, Chelsea, a self-help group for abusive or potentially abusive parents, Mondays, 7-9 p.m. Call 475-9176 for information.

Waterloo Area Historical Society Board of Directors meets the third Monday of each month 7:30 p.m., at Waterloo Farm Museum. For more information call Nancy Kaufman, 475-3692.

Attention Boaters: Do you have a Loran C on your boat? A three-hour program on Loran C will be given at the Saline High school Monday, Feb. 22 at 7 p.m. Featured speaker will be Senior Chief James R. Pond, officer in charge at Belle Isle Coast Guard Station. Pre-registration is requested. There is a donation of \$1. Sponsored by USCG Auxiliary FI 17-03. Contact Dan Kolhagen at (313) 429-9235 to register.

Tuesday—

Huron Oaks, Parent Support Group, based on the steps of Al Anon, for parents with chemically dependent adolescents whether or not they are in treatment; 8-9 p.m. Tuesday, cafeteria of Huron Oaks Chemical Dependency Treatment Facility, 5301 E. Huron River Dr. (in the same complex as St. Joseph Mercy Hospital). For more information, call Kathy Bishop, 572-4302.

Sylvan Township Board regular meetings, first Tuesday of each month, 7 p.m. Sylvan Township Hall, 112 W. Middle St. advtf

American Business Women's Association 6:30 p.m. at the Chelsea Hospital fourth Tuesday of each month. Call 475-1707 for information.

Olive Lodge 156 F&AM, Chelsea. Regular meeting, first Tuesday of each month.

Lima Township Planning Commission, third Tuesday of each month, 8 p.m., Lima Township Hall. advx30tf

Chelsea Village Council, first and third Tuesdays of each month, 7:30 p.m. advtf

Lions Club, first and third Tuesday of every month, 6:45 p.m., at Chelsea Community Hospital. Ph. 475-7324 or write P.O. Box 121, Chelsea.

Chelsea Rod and Gun Club regular meeting, second Tuesday of each month at the clubhouse, Lingane Rd. 49tf

Chelsea Rebekah Lodge No. 130 meets the first and third Tuesday of each month, at 7:30 p.m.

Chelsea Communications Club, fourth Tuesday of each month, 8 p.m., Chelsea Lanes basement meeting room.

Rotary Club, Tuesday noon, Woodlands Room, Chelsea Community Hospital.

Rogers Corners Extension Group, Tuesday, Feb. 16, 8 p.m., at the home of Mildred Huehl, 148 Van Buren. Silent auction.

Wednesday—

Friends of McKune Memorial Library meet the first Wednesday of every month, 7:30 p.m., at McKune Library. New members welcome.

VFW Post 4076 meeting second Wednesday of month, 7:30 p.m. VFW Hall, 105 N. Main.

Chelsea Athletic Boosters, third Wednesday of each month in the teachers lounge at Chelsea High school, 7 p.m. Everyone is welcome.

OES meets first Wednesday of the month at the Masonic Temple, 113 W. Middle St., 7:30 p.m.

Tarantowski Construction

4839 Cottonwood Ln., Chelsea, MI
(313) 995-5545

Toastmasters International, each Wednesday at 12 noon in Woodlands Room at Chelsea Community Hospital. For information call Martha Schultz, 475-7505, or Diana Newman, 475-2156 or 475-8671.

OES Past Matrons dinner and meeting at Senior Citizens Site, North school, second Wednesday every month at 11:45 a.m. Reservation by Monday, preceding meeting. Ph. 475-1779 or 475-1141. 8tf

Lima Center Extension, 10:30 a.m. Wednesday, Feb. 10 at the home of Bertha Molsinger, 230 N. Dancer Rd. Co-hostesses are Blythe Johnson and Elsa Ordway.

Washtenaw County Convalescent Homes Auxiliary, Wednesday, Feb. 17, at Zion Lutheran church, Ann Arbor, beginning at 9:30 a.m.

Thursday—

Do you live or have you lived with the problem of alcoholism or chemical dependency? Do you feel angry, lonely and frustrated? Does the problem dominate your thoughts and your life? If so, Al-Anon/Adult Children of Alcoholics can help you to find solutions that lead to serenity. Beginning Jan. 7, Thursday evenings, 7:30 p.m., Parish Center, St. Joseph's Church, Dexter.

Chelsea Rod and Gun Club Auxiliary regular meeting, second Thursday of each month, 7:30, clubhouse, Lingane Rd.

Chelsea Area Players Board meeting second Thursday of each month, 7:30 p.m., at Citizens Trust meeting room. For more information call 475-2629.

American Legion Post No. 31. General meeting the first Thursday of each month at the post home, Cavanaugh Lake.

New Beginning, Grief Group first and third Thursday each month, 7:30-9 p.m., Family Practice Center, 775 S. Main St., Chelsea.

Knights of Columbus Women's Auxiliary, second Thursday of each month, 8 p.m. at K. of C. Hall, 20750 Old US-12.

Substance Abuse Lecture Series: Meetings: 7:15 p.m. every Thursday; Chelsea Community Hospital, Dining Room. Series is open to the public to provide awareness and education regarding various aspects of alcoholism or other chemical dependence abuse.

Chelsea High School P. T. T. (Parents Teachers Together) third Thursday of every month in Board of Education Room.

Story Hour for children three years and up. Every Thursday 10 a.m. to 10:45 a.m. at McKune Memorial Library, S. Main St., Chelsea.

Chelsea Community Farm Bureau, Thursday, Feb. 11, 7 p.m., home of Mr. and Mrs. Leon Sanderson. Potluck.

Friday—

Senior Citizens meet third Friday of every month for pot-luck dinner, games and cards, 6 p.m. at Senior Citizen Activities Center at North School.

Rogers Corners Farm Bureau Group, Feb. 12, 8 p.m. at the home of Mr. and Mrs. Edwin Horning.

Misc. Notices—

Book Sale at McKune Memorial Library, Saturday, Feb. 13 from 10 a.m. to 3 p.m., Monday, Feb. 15, 10 a.m. to 9 p.m. Sponsored by the Friends of the Library. -374

Parent to Parent Program: in home, friendly, visiting support system for families with children. Call 475-3305.

Parents Without Partners, support group for single parents. Youth activities, social events, discussion groups. For membership information, call recording at 973-1933.

Home Meals Service, Chelsea. Meals served daily to elderly or disabled. Cost per meal, \$2.25 for those able to pay. Interested parties call Ann Feeney, 475-1493, or Mary Erskine, 475-2821.

Chelsea Social Service, 475-1581, 2nd floor of Village Offices. Thursdays, 10 to 4, or if an emergency need at other times, call Linda at 475-7405 or Jackie at 475-1925.

Sexual assault counseling for victim, family, friend. Assault Crisis Center, 40009 Washtenaw, Ann Arbor, 994-1616, no charge.

FIA Community Center, open Mon.-Fri. for free services: food, clothing and financial assistance.

Alcoholics Anonymous group, every Tuesday, 12 noon, 2nd floor, 104 E. Middle St., Chelsea. A. A. Alonon meets every Saturday at 7 p.m., 2nd floor, 104 E. Middle St., Chelsea.

CAP Director Breaks Leg But Carries On Despite Cast

Chelsea Area Players' winter production of "See How They Run" is a classic comedy by British playwright Philip King. Set in the post-war English countryside, the play features nine characters who constantly run on and off the stage in an adult version of "Hide and Seek."

The play will open Thursday, Feb. 18 at 8 p.m. with candlelight/dessert performances on Friday Feb. 19 and Saturday, Feb. 20 at 7:30 p.m. All performances will take place at Beach Middle school in Chelsea. Tickets are available at Chelsea Woodshed Eatery on Main St.

The success of last year's production of "The Night of January 16th," prompted CAP's board of directors to ask Mary Ann Stevenson to return as artistic director for the current production. In briefing actors at audi-

tions in December, she warned them that a fair amount of energy and agility would be required, since characters must wrestle on the floor, jump over furniture and run in and out of the set—without missing a line.

Although the actors have remained fit, during rehearsals director Stevenson sustained a broken leg, not on the stage, but in an icy parking lot. Adhering to the adage, "The show must go on," Stevenson appeared in a plaster cast for the following night's rehearsal.

Julie Vorus plays a former American actress, Penelope, who is now the wife of an English vicar (Todd Wurster). When her uncle, the bishop (Roger Bogenschutz) visits, he is lionized by Ida the maid (Judy Tobias) and terrorized by a Russian spy (Art Finger). Penelope's old act-

ing partner (Dan Reed), a meek minister from another parish (John Gardner), and a vindictive spinster (Margot Keonn) are involved in a riotous commotion on and off stage by the time the trusty police sergeant (Paul Morrison) arrives on the scene.

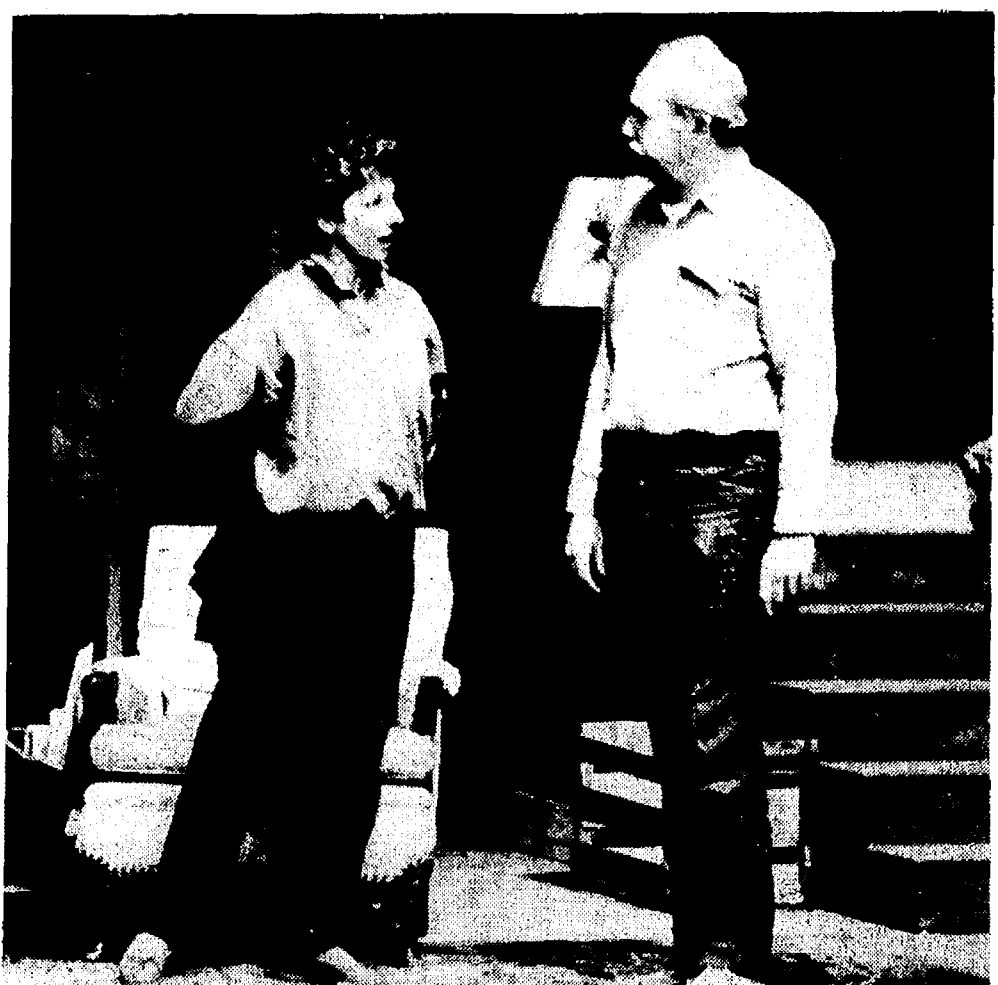

JUDY TOBIAS and Roger Bogenschutz rehearse a scene from CAP's winter show, "See How They Run." This classic British comedy will be performed at Beach Middle school on Feb. 18, 19, 20 as part of a special evening of candlelight, dessert, and theatre presented by the Chelsea Area Players.



CLIVE (Dan Reed, center) and Lionel (Todd Wurster, right) don't realize that Art Finger is an escaped Russian spy who is holding Penelope (Julie Vorus) at gunpoint. This scene is part of CAP's production of the British farce, "See How They Run." The show will be presented at Beach school on Feb. 18, 19, 20. Friday and Saturday performance will feature candlelight and dessert, as well as a lot of laughs.

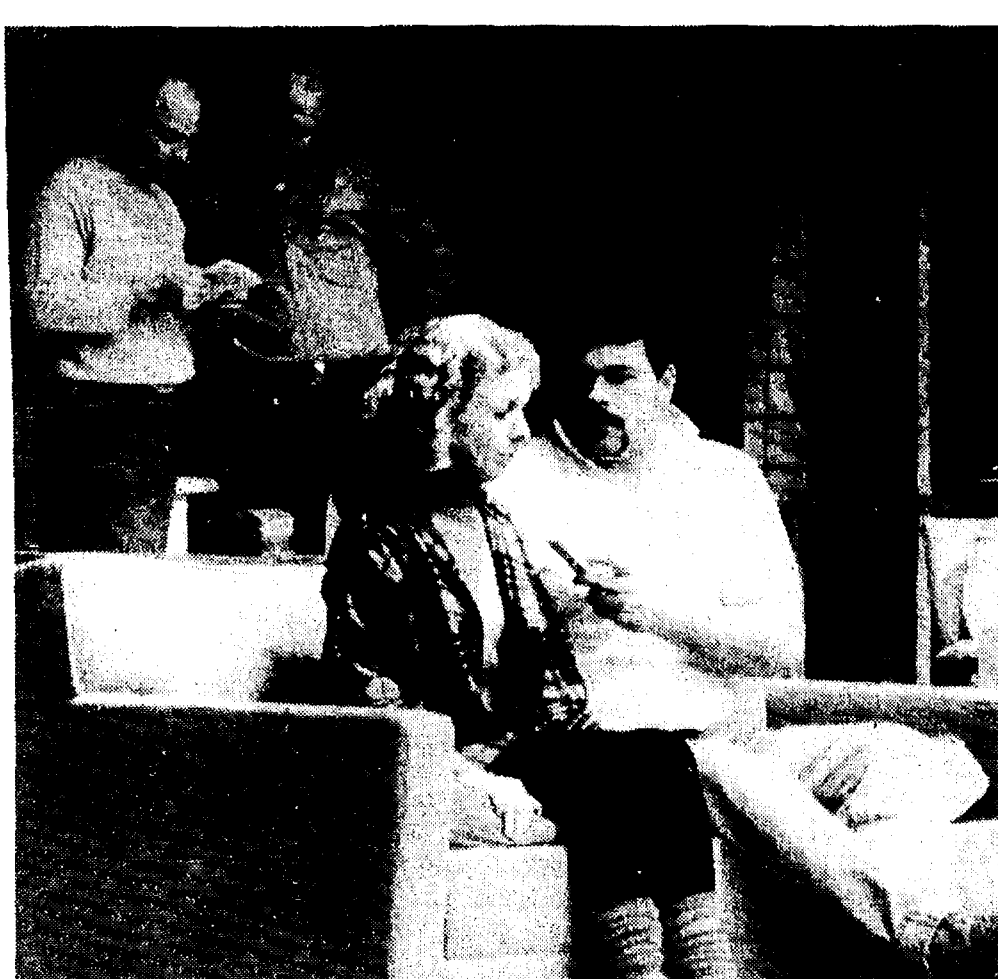

A RUSSIAN SPY (Art Finger) holds Penelope (Julie Vorus) hostage with a "2x2 white pine magnum" during rehearsal of the Chelsea Area Players' winter show "See How They Run." This year's show will again follow the popular candlelight/dessert format and will be presented at Beach school on Feb. 18, 19, 20. Dan Reed and Roger Bogenschutz study their lines in the background.

Mr. Dee's Sea Food n' Things

not your ordinary fish market!

Valentine Week Special—

PISTACHIOS lb. \$2⁷⁵

26-30 ct./lb. Peeled & De-veined, indiv. quick frozen

SHRIMP 1 1/2 lb. bag lb. \$9⁷⁵

NEW ZEALAND

LOBSTER TAILS lb. \$18⁹⁵

QUALITY IS OUR PRODUCT

747-8475

3950 Jackson Ave.

1/2 mile west of Wagner Rd.

(next door to Madison Electric)

DELICIOUS

PIZZA!

START AT \$6 EA. OR \$14²⁵

ORDER BY PHONE

475-8361, 475-2239

OR 475-1080

Happy 16th

on

February 22

—love,

Mom, Dad

Becky and

Gretchen

DAVID W. COLLINS

My husband turns "50" today.

His hair is much thinner and

gray

His body is shot

But I love him a lot

And "special" he always will

stay

Happy Birthday, Honey!

Cheryl

Watch Out for this

New Driver!

Happy Birthday

STEVEN

(February 12th)

—Love,

Your Family

Still Having Fun at

41

(Feb. 11th)

Love—The Dottie—O

Farm Bureau:

We work for everyone.

We're not just concerned about agriculture. We fight to preserve the American way of life.

We believe in limited government involvement in everyone's life.

We need the support of rural as well as urban residents who believe in our policies.

Together, we can meet the challenges facing agriculture and make America stronger.

For more information contact your county Farm Bureau.

663-3141

FARM BUREAU

Meeting the Challenge of Change



TOM & PHYLLIS VALLIENCOURT were thanked and presented a certificate of appreciation by Pack 455 Cub Scout Cubmaster Jack Long at the pack's Blue and Gold

banquet Sunday. The honored couple have long been active in the scouting movement and are now serving as district commissioners.



JACK LONG, cubmaster of Pack 455 received a plaque leader-coach, presented the plaque at the pack's annual in recognition of his dedication to the scouting movement Blue and Gold banquet Sunday at the high school and Pack 455 in particular. Mary Schrottenboer, den cafeteria.



The Chelsea Hearing Aid Centre offers its hearing aid customers a one-month free wear trial and follow-up office service after the 30-day period.

TRY BEFORE YOU BUY

CHELSEA HEARING AID CENTRE

55 Chestnut Dr. • Suite A • 475-9109

- Testing • Repairs • Hearing Aid Sales New & Reconditioned
- Batteries • Assistive Listening Products • Accessories
- Third Party Billing Accepted • Trade-ins welcomed

Open Saturdays 8:30 to 2

Evenings by Appointment

EUCHRE TOURNAMENT

Sponsored By
ROD & GUN CLUB AUXILIARY

Saturday, Feb. 20 — 8:00 p.m.

CASH PRIZES

Registration at the door.

See You at the Clubhouse

Nineteen Area Students Earn U-M Degrees

Nineteen area students from Grass Lake, Dexter, Chelsea, Gregory, and Whitmore Lake are University of Michigan degree candidates, having finished their course work in the fall semester.

Graduates from Grass Lake include Paul Joseph Rose, BA in music, and Jacqueline D. Woolley, MS in science.

Dexter graduates include Edward William Badger, MBA; Molly Sue Ehnis, BA; Mark E. Kuyawa, master of public health; Carole A. McCabe, master of social work; Wilfred Marti Nonnenmacher, BS in electrical engineering; Ann Catherine Orr, MA; and Richard Walter Weaver, MA.

Chelsea graduates include Randy Alan Dougherty, master of public health; Douglas Richard Lorenz, BS in mechanical engineering; Susan Marie Prinzing, master of social work; Matthew Charl Villermure, BA; and Lisa K. Wozniak, B.A.

Gregory graduates include Paula Ann Bourget, BS in chemical engineering, and Mark Louis Weaver, PhD.

Whitmore Lake graduates include Julie Ann Chappel, master of social work; Mark Alan Hoekwater, MS in engineering; and Leslie Carolyn Lysaght, MS.

Townships Disagree On How To Pay for New Fire Truck

By the end of the month Chelsea is expected to sign a contract with surrounding townships to provide fire protection services for the next three years.

The only sticking point is how all parties will share in the cost of a new \$190,000 fire truck.

The village bases its charges to the townships on the percentage of firefighter hours each township used in the preceding year.

Fire Chief Bud Hankerd had proposed that each township be charged for the truck based on its percentage of hours used over the last 24 years. That way, a township wouldn't have to worry about having a bad year or two and funding an abnormally large share of the truck.

Hankerd told the council that he has been unsuccessful in getting officials from all the townships together to discuss the method of payment. The first meeting was attended by only a couple of townships and it was decided then that payment would be based on usage over the next three years.

Lyndon township supervisor John Francis told council he objected to the plan because if his township had one

BOY SCOUTS

TROOP 425—

For our opening, Boy Scout Troop 425 repeated the Pledge of Allegiance to the Flag. We collected dues, and we worked on our safety merit badge with Mr. Branham.

We discussed our fundraiser. We are going to sell pizzas this year starting now.

The 10 boys who went to the hockey game Jan. 22 were given their beads. They also would like to thank the dads who drove them to the U. of M. hockey game.

Troop 425 Patrol Scribes.

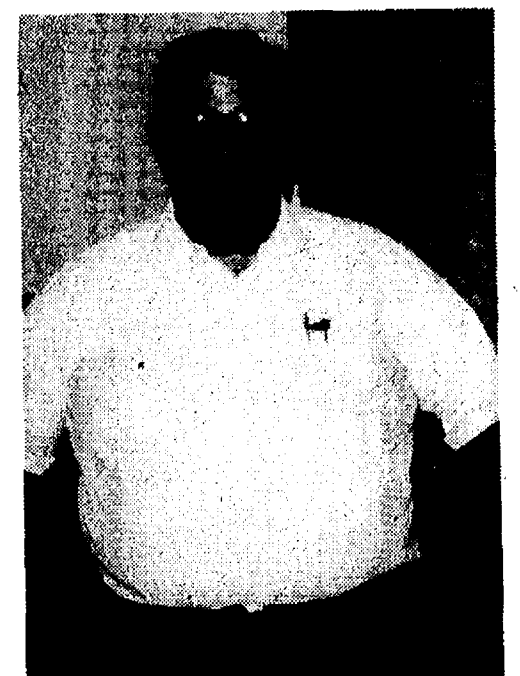

JAMES M. BRANHAM, received the Chelsea Mason of the year award on Jan. 31. He is a past master of his lodge and is very active in the local Boy Scouts. He plays Santa Claus in the Christmas season. He works at the Chrysler Proving Grounds.



If You Don't Own a KINETICO® Non-Electric Water Conditioner

You could be wasting over a TON of salt a year!

Is your water safe? . . . problems with iron, sulfur, other contaminants? We have solutions!

If you would like to learn more . . . please call Andrea at:

Village & Country Soft Water

1178 S. Main St., Chelsea

(313) 475-3144 or (313) 475-3146

Free water test available

For Salt-Conscious Water Softener Users Ask about "K-Life," the salt substitute for your softener. Salt delivery available.

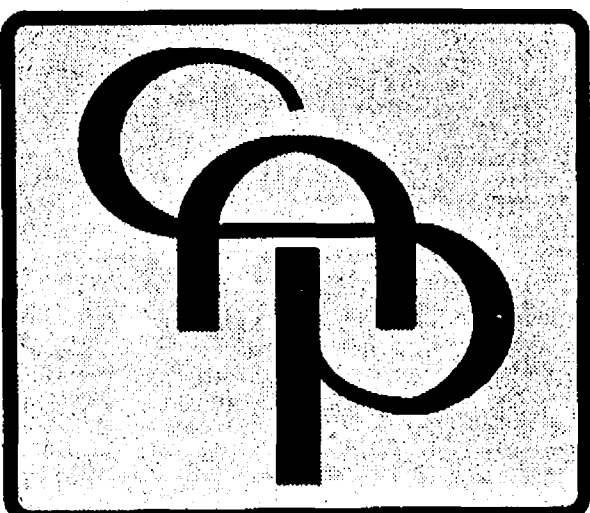

CHELSEA AREA PLAYERS

Presents



A Classic Comedy !

By Philip King
at Beach School

Directed by
Mary Ann Stevenson

Opening Night (Thurs) Feb. 19 at 8:00 pm \$5.00 \$4 Seniors

Dessert Theatre (Fri, Sat) Feb. 20 & 21 at 7:30 pm \$8.00

Afterglow (Friday) at the Woodshed Eatery \$5.00

Tickets: On Sale at the Woodshed

For Information call 475-8713

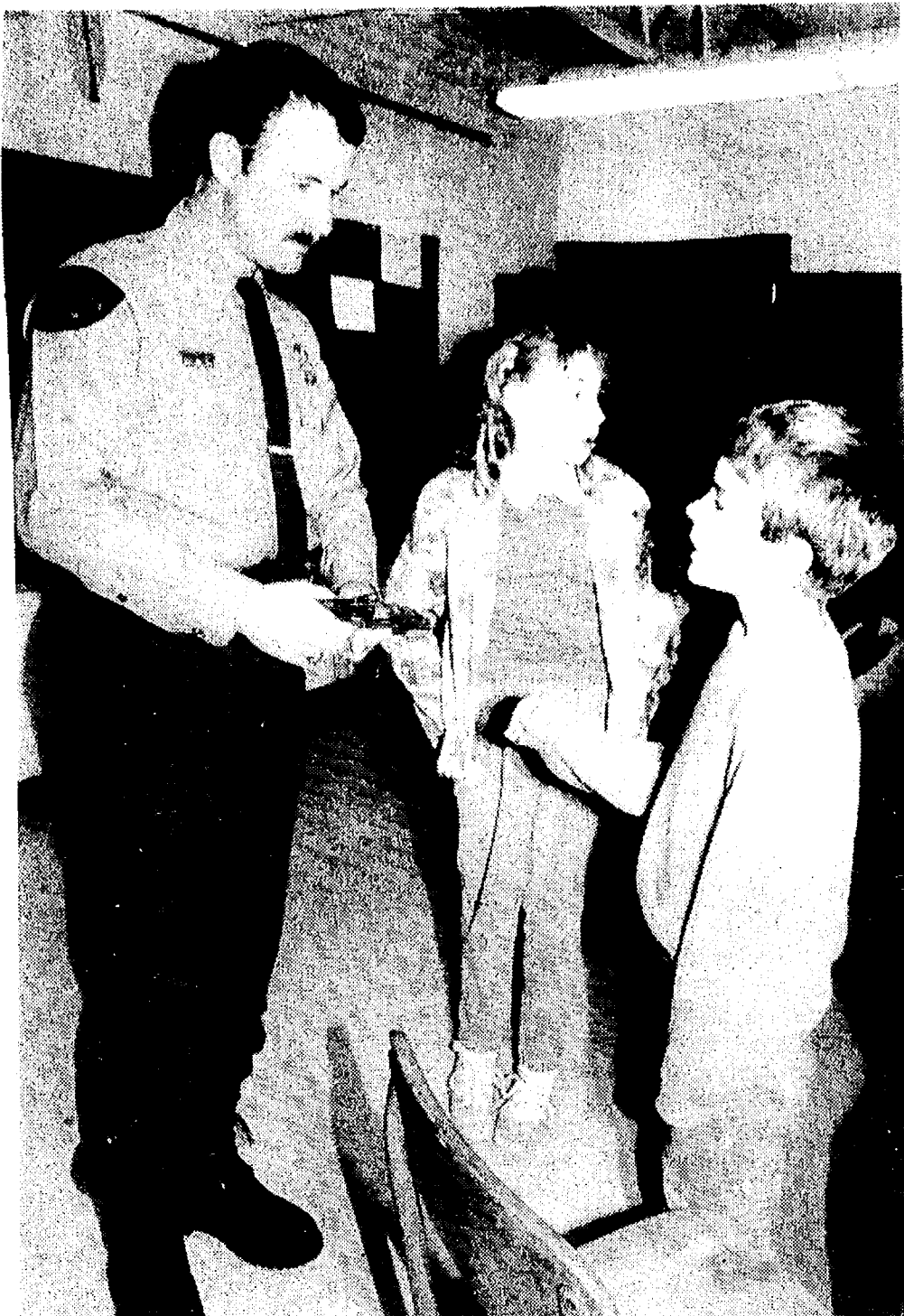

PAT AUSTIN asks a question of conservation officer Craig Wales, who was a guest lecturer in the South school Triad Program on Feb. 5. Waiting her turn to question Wales is Amie Hatch.

Our Ann Arbor office needs . . .

- Receptionists • Clerks
- Secretaries • Data Entry
- Accounting Clerks
- Word Processors

EARN TOP PAY, PAID VACATIONS AND HOLIDAYS, INSURANCE AND BONUSES.

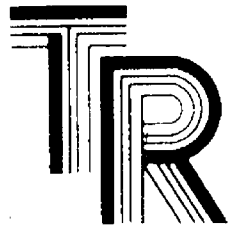

Call for appointment
769-0924

TEMPORARY RESOURCES, INC.

Subscribe to The Chelsea Standard!

TRIP TO TORONTO

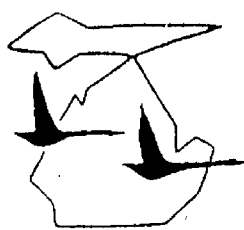

WHEN: February 26, 27 and 28
WHERE: Stay at the beautiful Sheraton Center
HOW: Deluxe Motor Coach provided by Blue Gander Tours of Mason
DEPARTURE: Fri. Feb. 26 at 7 a.m. from the High School parking lot.
COST: \$140 per person (based on double occupancy) which includes all transportation and two nights' lodging. Meals are not included.
NOTE: Call the Stockbridge Community Education Office, Mon. through Fri. 9 a.m.-5 p.m. 851-8222. A deposit of 50% of the tour price will hold your reservation.

STOCKBRIDGE COMMUNITY EDUCATION is proud to present a three day trip to Toronto, Canada. What better way to spend a long weekend in the middle of winter than three days and two nights in the exciting city of Toronto! This city has it all—scenic surroundings, lively nightspots, tempting restaurants, irresistible shopping opportunities, and numerous cultural points of interest.

February 26, 27 and 28
Stay at the beautiful Sheraton Center
Deluxe Motor Coach provided by Blue Gander Tours of Mason
Fri. Feb. 26 at 7 a.m. from the High School parking lot.
\$140 per person (based on double occupancy) which includes all transportation and two nights' lodging.
Meals are not included.
Call the Stockbridge Community Education Office, Mon. through Fri. 9 a.m.-5 p.m. 851-8222. A deposit of 50% of the tour price will hold your reservation.

Special Symbols

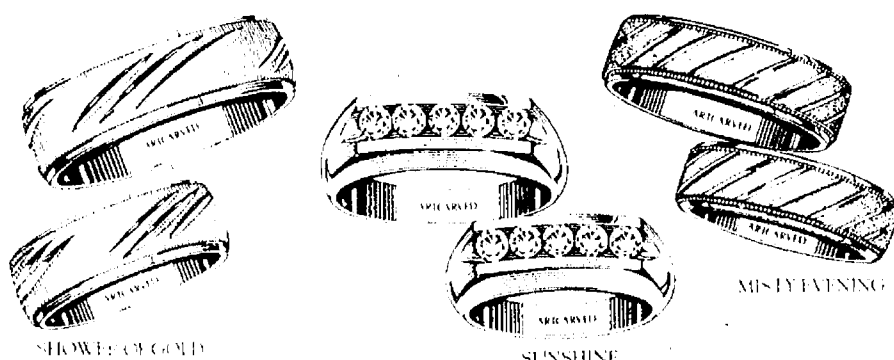

An ArtCarved wedding ring is an everlasting symbol of how special a love you share. Handcrafted in the tradition of ArtCarved excellence, it's the perfect expression of forever. Come in today and choose yours from our wide selection.

ARTCARVED

WINANS JEWELRY

**EAR PIERCING
FREE** with purchase of piercing earrings. Parental consent required under 18
WINANS JEWELRY

School Board Notes

Present at a regular meeting of the Chelsea Board of Education Monday, Feb. 1 were Grau, Comeau, Redding, Satterthwaite, Feeney, Cherem, Wales, superintendent Van Meer, assistant superintendent Mills, principals Williams, Stielstra, Benedict, Wescott, assistant principal Larson, community education director Rogers, athletic director Reed, curriculum director Bissell, guests. Meeting called to order at 8 p.m. by President Grau.

Board approved the minutes of the special meetings of Jan. 25, Jan. 27, Jan. 29, Jan. 29, and Jan. 30, meetings.

Entered as official communications were: (1) letter from Marie Colombo regarding the swim program; (2) letter from PTN supporting the Curriculum Director position; (3) letter from Nancy Dymond supporting the Curriculum Director position; (4) letter from the Village Recreation Council supporting the appointment of Robert Berg; (5) letter from Beach school department chairpersons supporting the position of Curriculum Director.

President Grau presented certificates of appreciation to Susan Buck (dance) and Bev Martin (clothing design), who have served as mentors to the high school students participating in the Mentorship Program. Wendy Bloom (voice) and Shannon Culver (framing and matting), who were unable to be present for recognition, will also receive certificates of appreciation. The board is appreciative of the support given to students by community members.

Elizabeth Hammer was present at the meeting to discuss the position of Curriculum Director. She presented the board with a petition of 138 names and asked the board to reconsider their decision to terminate the position after this year. She presented statistical data gathered from intermediate school districts, indicating that full-time curriculum director positions are found in 50 schools the size of Chelsea, and the trend is toward continued appointment. Mrs. Hammer stressed the benefit to students and staff, stating that there definitely needs to be a curriculum coordinator. She hoped the board would realize the success of our schools should be maintained and expanded. Bill McAfee was present at the meeting and felt the board should stick with its plan to terminate the Curriculum Director position and let the curriculum work that is in place have a chance to function.

John Eisenbeiser, also present at the meeting, indicated that the board might look at alternatives for the Curriculum Director position. He thought the board should consider having a 10 or 11-month contract for present staff members to do curriculum work.

The board accepted, with regret, the resignation of Helen St. Louis, effective June 9, 1988. Helen has taught at Beach Middle school for the past 16 years.

The board adopted a revised policy for graduation requirements (effective for the Class of 1992).

The board approved the appointment of Robert Berg to fill the remaining 7-month term, vacated by the resignation of Ron Schuyler, on the Village Recreation Council.

Ice Fishing Clinic at Waterloo

An ice fishing clinic will be presented this Saturday, Feb. 13, by the Waterloo Natural History Association. Cliff Merkle will teach the tools and techniques of ice fishing, including ice safety, finding the fish, and special rigs and baits.

Participants should meet at Portage Lake Campground boat ramp at 2 p.m., dressed warmly with protection against the wind.

Board Personnel Committee chairman Joe Redding presented an update on the superintendent search. He indicated that the board has interviewed six candidates and will interview the seventh on Wednesday, Feb. 3. The board will then decide which and how many candidates will be asked to return for a second interview.

Trustee Craig Wales indicated that all of the candidates interviewed thus far have expressed their early interest in the Chelsea School District because of the reputation that the district has established.

The board convened in executive session to discuss personnel matters at 9 p.m.

WE USE AND RECOMMEND
PAUL MITCHELL
PROFESSIONAL SALON PRODUCTS

NEXUS

CHILDREN ARE PEOPLE TOO!

Treats T.L.C.

Everyday Price: HAIR CUTS

5 and Under, \$5.00 — 6-12, \$7.00
Includes Shampoo

ACTION III HAIR CARE
105 W. Middle St. • 475-7227

Subscribe to The Chelsea Standard!

- a full line of Fresh Fruits & Vegetables
- Farm Baked Doughnuts, Breads & Pies

OPEN EVERY DAY
9 a.m. to 5 p.m.

GEE FARMS

14928 Bunker Hill Rd., Stockbridge (517) 769-6772

Directions: N. M-52 to North Territorial to M-106 W., North Territorial 2 miles to Bunker Hill Rd.

COUPON

50-lb. bags
BIRDSEED \$1



Hand-Dipped All-Star Ice Cream

New shipment of FLORIDA CITRUS

RED GRAPEFRUIT starting at \$9.95 ea.

Temple Oranges 10¢ ea.

BAKERY OPEN
FRI., SAT., SUN.

(517) 769-6772



TIRES

JETZON steel radials WITH a road hazard guarantee . . . These are excellent quality, long wearing tires . . . Come see and then compare price . . .

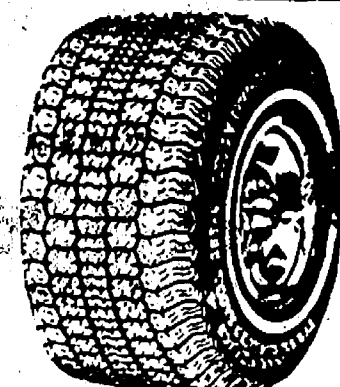

P155/80R13		\$36.95	P205/75R14	FR78-14	\$47.95
P165/80R13	AR78-13	\$39.95	P215/75R14	GR78-14	\$49.95
P175/80R13	BR78-13	\$40.95	P205/75R15	FR78-15	\$48.95
P185/80R13	CR78-13	\$41.95	P215/75R15	GR78-15	\$50.95
P185/75R14	CR78-14	\$42.95	P225/75R15	HR78-15	\$52.95
P195/75R14	D/ER78-14	\$45.95	P235/75R15	LR78-15	\$54.95

WELCOME TO OUR LUBE ROOM



We now have a special lube room equipped with a hoist and mechanic for doing oil changes and auto inspections. (Inspections are included with each oil change.)

And the price for a limited time is still only

\$9.95

*Foreign cars and diesels add \$3.00.
*All lube jobs are done by appointment.

DEXTER AUTO SERVICE

8031 Main Street — Sunoco Station

Located Downtown Dexter

426-4201

ARE YOU A MEMBER OF M.E.A.?

Call Us for Special M.E.A. Rates

CHELSEA INSURANCE



DON PECK

CALL

475-2323
or 1-800-292-0361

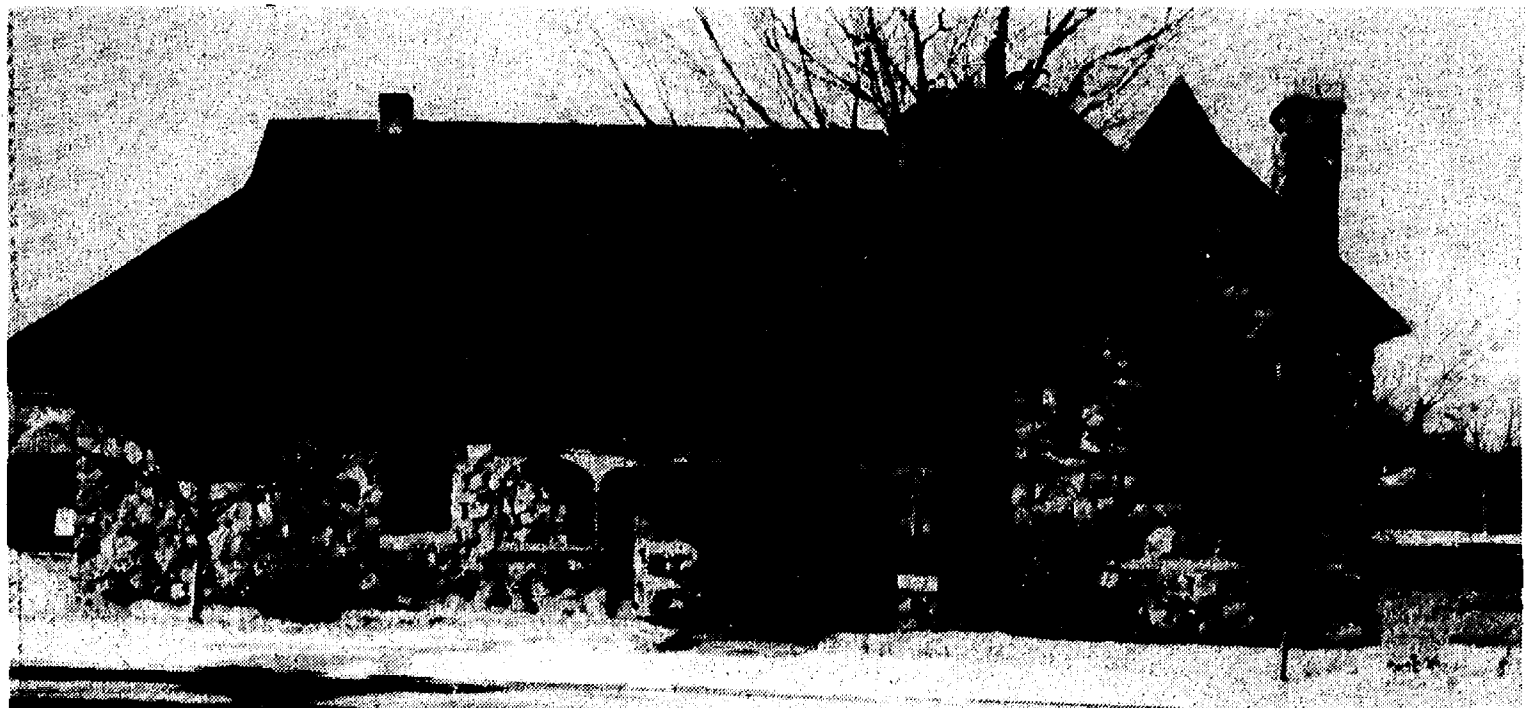

THE GRASS LAKE DEPOT as it looked in 1979, shortly before it burned down. Today the roof is totally gone, but the stone portion still stands. Grass Lake is unique in having a stone, instead of a wooden train station. If a buyer is not found in the next few weeks, the depot will be torn down.

Historic 1843 Grass Lake Depot May Be Torn Down

The 1843 stone train station in Grass Lake may be torn down in two weeks. Grass Lake village council has declared the burnt-down train station a safety hazard and has ordered owner Jim Leonard to either tear it down or restore it.

Originally giving Leonard until Jan. 5 to take care of the problem, the village council agreed to a 60-day extension at the request of Grass Lake township supervisor Alan Mollenkopf. Believing that the depot is important to the ambience of the town, Mollenkopf tried to get the township board to buy it, but failed at the township meeting held Tuesday, Feb.

2, when none of the trustees would even make a motion for the purchase. Mollenkopf attributed the reluctance to a feeling that the asking price of \$90,000 was too high.

The train station is unique for the area, being built of stone, not wood, like most of the other stations. Local legend has it that Grass Lake got the picturesque stone depot by accident; that the train company was planning to build a stone station at the eastern edge of the state, but when the stones were unloaded by mistake at Grass Lake, they went ahead and built it there.

When the train station burned down

in 1979, it had already stopped being used at a station. After trains ceased stopping there, it had sat idle for a while and then was used as the publishing office of "The Grass Lake News." Leonard had purchased it with the idea of turning it into a restaurant, but in the years after the fire, he moved his business, Drake's Batter Mix, and then his residence to Marshall and lost interest in the property.

Since the fire, the station has stayed empty, an attractive nuisance to children. Village council members were worried that with the roof off, the mortar between the stones would decay, causing the stones to crumble and fall on someone. As well as worrying about the well-being of the citizens, they were also concerned about liability suits.

Although the station is deteriorating, it is still considered to be structurally sound. Mollenkopf estimated that the cost of restoring it would be in the \$30,000 to \$40,000 neighborhood, but he had received a number of offers of help, both with labor and with materials. For instance, the owners of Architectural Salvage had offered to donate leaded-glass windows worth about \$1,000.

Various uses for the building had been discussed such as holding exhibits, arts and crafts fairs, a model railroad (like Dexter), or a library. Mollenkopf was very disappointed that the township would not buy the train station, saying "They lack vision in terms of what's important. Its value transcends brick and mortar."

The property, which is in downtown Grass Lake, also includes an old filling station and car wash, both abandoned. Leonard hopes to get a buyer for the whole parcel of land.

Mollenkopf predicts that people in the Grass Lake area will regret the decision not to save the depot after it is gone. It is his belief that Grass Lake's greatest hope for economic

(Continued on page 20)

The Chelsea Standard

Section 2

Chelsea, Michigan, Wednesday, February 10, 1988

Pages 9-22



WALT SCHRADER, far right, was one of many dealers in the Monte Carlo games at the Legion Home Saturday evening.



THE RUBY, KANTEN, SIMMS Group performed Sunday afternoon for the pleasure of dancers and listeners at the Legion-sponsored Winter Carnival. Drummer in background could be heard loud and clear. Dennis Ruby, far right, is the lead singer.

Legion Winter Carnival Attracts Full House Crowds

From start to finish the American Legion sponsored Winter Carnival attracted capacity crowds. It began on the night of Friday, Feb. 5 with a euchre tourney with three prize winners. Laurie Blough walked off with first prize for most hands won. Jamie Bollinger took second with most lone hands and Bill Galante ran third with least hands won.

The two-day ice fishing derby on Cavanaugh Lake saw the temperature dropping to zero at times but one hardy fisherman had a six-pound catch Saturday morning. Adult prize winners were: Panfish—First, Jim Burns; second, John Beeman; third, Jim Finch. Perch—First, Dave Slack; second and third, Jim Foss. Pike—First, Bob Harris; second and third, Thomas McCoy.

In the youth group, winners in 1-2-3 order were: Panfish—Brian Jankovic, Jeanette MacDougall and Damon McLaughlin; perch—Jim Michels, John Beeman and Brian Jankovic.

Door prizes on Monte Carlo night, Saturday, were a VCR to L. D. Quigley, an AM/FM radio to Richard Parker and dinner-for-two to Arlene Fahrner.

Dozens of valuable prizes given by local business owners were captured by successful bidders in the auction which followed the close of gambling. The climatic event occurred Sunday afternoon when dancers and fanciers

of country-western music were entertained by the Ruby, Kanten, Simms group. Danny D. Foytick also added to the musical entertainment.



Country Rose

104 N. Main, Chelsea Ph. 475-8188



Cash or Check?

Pay by check

and you'll have a complete record of what you've purchased, where and how much! Only with checking is it easily possible to determine what your yearly costs were for doctor and dental, Christmas gifting and even groceries. When it comes to filing income taxes, your cancelled checks and checkbook register can assist with determining qualified tax deductions. For a true accounting of your income, begin a checking experience with us today!

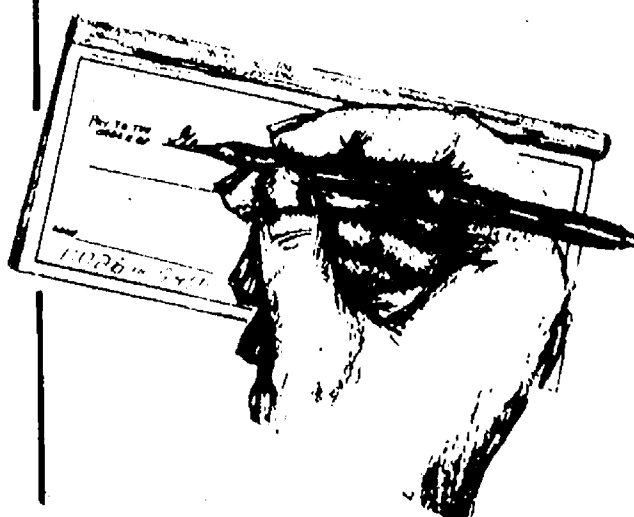

We will be CLOSED
Monday, February 15, 1988
in observance of President's Day.

CSB CHELSEA STATE BANK

Branch Office
1010 S. Main

Member FDIC

Phone 475-1355

Main Office
305 S. Main

BACK PAIN?

DON'T DRIVE when you're not well!

Be chauffeured in a warm car for less than you thought possible.



MILLER'S TRANSPORTATION

Let **CALL 426-4126** get you there

SPORTS

Let's Go

Bulldogs!

Bulldog Wrestlers Second At League Tournament

Chelsea Bulldog wrestlers edged Pinckney for second place in the Southeastern Conference meet last Saturday at Saline, giving the Bulldogs a second place finish in the league for the season.

Final season standings are determined by where teams finish in the dual meet season and the SEC meet. Chelsea placed third in the dual meet season.

"Over-all, I'm real pleased with our performance this season," said Chelsea coach Kerry Kargel.

"Only a couple of boys didn't wrestle to their potential at the league meet."

In order for Bulldogs to take second place for the season, Chelsea had to take second place in the SEC meet and Saline had to finish at least as low as fourth. Chelsea got the help they needed from the Pirates.

Dexter maintained their dominance by taking first place with 166 points. Chelsea had 139 points and Pinckney followed with 137. Saline had 113, Lincoln 95, Tecumseh 71 and Milan 29.

Sophomore Eric Hanna at 105 pounds was Chelsea's only champion at the meet, as he won a 4-1 decision over Pinckney's Eric Boeving in the finals. He also beat Jerry Moranski of Milan and Saline's Steve Moore.

Chelsea's runner-up finish was due in large part to three second place finishes by Robert Kornexl (132), Tim VanSchoick (185) and Mike Taylor (198).

Kornexl was pinned in the finals by Scott Sakall of Lincoln in 5:48. On his way to the finals he beat Tim Simpson of Tecumseh and Marc Byrd of Milan.

VanSchoick was edged 5-4 in the finals by Andy Armbruster of Dexter. "Tim should have won the match," Kargel said.

"A referee's mistake cost him the match."

VanSchoick won matches against Jon Lori of Tecumseh and Dave Olson of Saline to reach the finals.

Taylor lost a 13-3 decision to Mike Dalton of Dexter in the finals. On his way he beat Shawn Stevens of Saline and Brad Scudder of Tecumseh.

Third place finishes went to Alan Hanna (112), Craig McCalla (119), Doug Wingrove (138) and Bill Dixon (167).

Alan Hanna beat Tecumseh's Paul Lorchon in the consolation finals, 4-3. He also knocked off Pinckney's Dustin Schell but lost to Dexter's Todd Benson, the eventual champion.

McCalla lost to the eventual champion in his weight class in his opening match. Dexter's Matt Tucker earned the decision. However, in the consolation finals he won an 11-1 decision over Milan's Chico Arechija.

After winning his first match, Wingrove was pinned by last year's state champ, Jim Feldkamp. He came back to win matches over Pinckney's Corey Schingeeck and Saline's Bob Dunlap.

Dixon pinned Dexter's Chris Meloche in the consolation finals. He

lost to eventual champion Jeff Lafferly of Lincoln, but beat Saline's Robb Dornier.

Fourth place finishes went to Dean Sutherland (145) and Gary Dosey (155).

Sutherland lost to Doug Hurst of Tecumseh in the consolation finals. However, in his first match he beat Mark Nuemann of Lincoln. He also lost to eventual champion Rod Malinczak of Saline.

Dosey met a similar fate, running into Saline's John Peterson in his second match, the eventual tournament champion. In the consolation finals he lost to Chuck Reisinger of Dexter. He picked up another win over Buddy Allen of Pinckney.

Chelsea wrestles in pre-district action today in Tecumseh. Schools include Dexter, Pinckney, Tecumseh and Onsted.

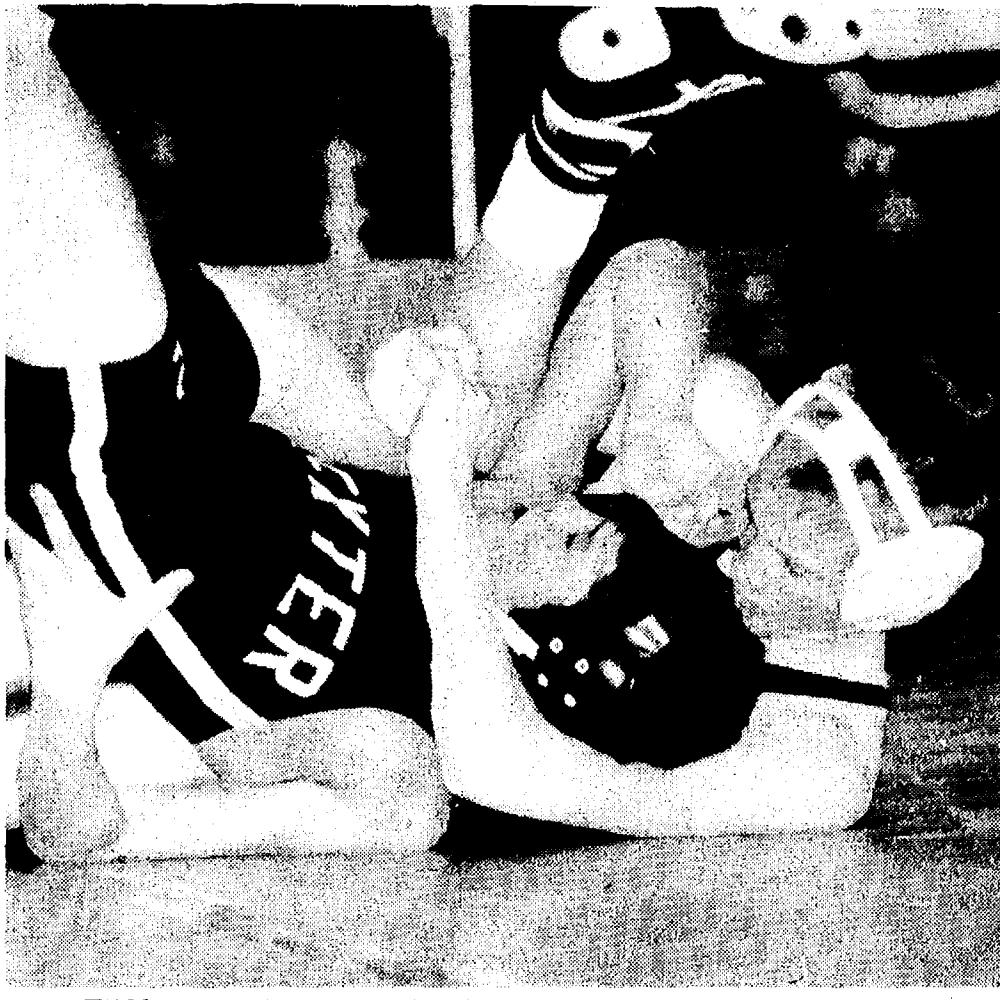

ERIC HANNA was Chelsea's only champion at last Saturday's Southeastern Conference tournament. Hanna, a sophomore, wrestles at 105 pounds.

JV Bulldogs Whip Milan in Overtime

After a relatively lackluster four quarters of basketball, Chelsea's junior varsity basketball team outscored Milan 13-4 in overtime to take a 69-60 victory at Milan last Friday.

It took a dramatic three-point field goal by Kyle Plank with two seconds left to tie the game at 56.

"Kyle really stepped up and drilled the shot," said Chelsea coach Jeff Dils.

"That was certainly as big a shot as he has ever made. I think that took a little wind out of Milan's sails. They fell behind in overtime and were forced to foul us."

Chelsea made 9-9 free throw attempts in the overtime period, including four by sub Sinisa Janicevic. Kerry Plank had five points in the period, Kyle Plank had two points and Butch Michaud hit a pair of free throws.

"We didn't play well until the end," Dils said.

"It was odd because during regulation we had a tough time at the free throw line. When Kyle made that shot I think it pushed us into a high intensity level."

The Big Reds held a slim lead for much of the game and at one point in the third quarter were ahead by 10 points.

The Bulldogs were their own worst enemy as they turned the ball over on numerous occasions. Only 55 percent field goal shooting kept them in the game.

Chelsea's bench played a big part in keeping the Bulldogs in the game during regulation. Brandon Murrell made two key field goals when Chelsea was struggling and Phil Eassa scored 11 points and was 5-6 from the floor.

Kyle and Kerry Plank shared top scoring honors with 18 points each. Murrell and Janicevic each scored six, Chris Wilson and Michaud scored four each and Burg scored two. Burg was in foul trouble much of the game.

In other action last week, Chelsea dominated Fowlerville from the beginning on Tuesday, Feb. 2 to take a 64-47 non-conference victory.

"Fowlerville decided to get into a running game with us but they couldn't stay with us," Dils said.

"Defensively we converted a few steals to easy baskets in the third quarter. We also had good inside play. When Brian was double teamed he kicked the ball back outside to the open people."

Burg scored 21 of his team-leading 27 points in the first half to give the Bulldogs a 35-25 lead at half-time.

Chelsea also shot well from the field, hitting 48 percent.

Kerry Plank was the only other Bulldog to score in double figures, finishing with 15 points. Janicevic, Michaud, Wilson and Kyle Plank each scored four points, and Erich Hammer, Murrell and Eassa each scored two points.

After last week's play Chelsea's record stood at 6-2 in the Southeastern Conference and 8-6 over-all.

A total of 19.9 million persons registered with the state employment services during the 1985 program year, according to the 1986 annual report of the U.S. Department of Labor.

Own a Land Contract?

Immediate Cash Available

CALL FREE 1-800-292-1550

Several options available. No closing cost or fees. Fast confidential service.

First National Acceptance Co.
#1 Land Contract Purchaser in Michigan

FOX TENT AND AWNING CO.
"If it's made of Canvas we make it"

WIDE FABRIC FOR YOUR ICE SHANTIES

817 S. Ashby, Ann Arbor • 313-665-9126

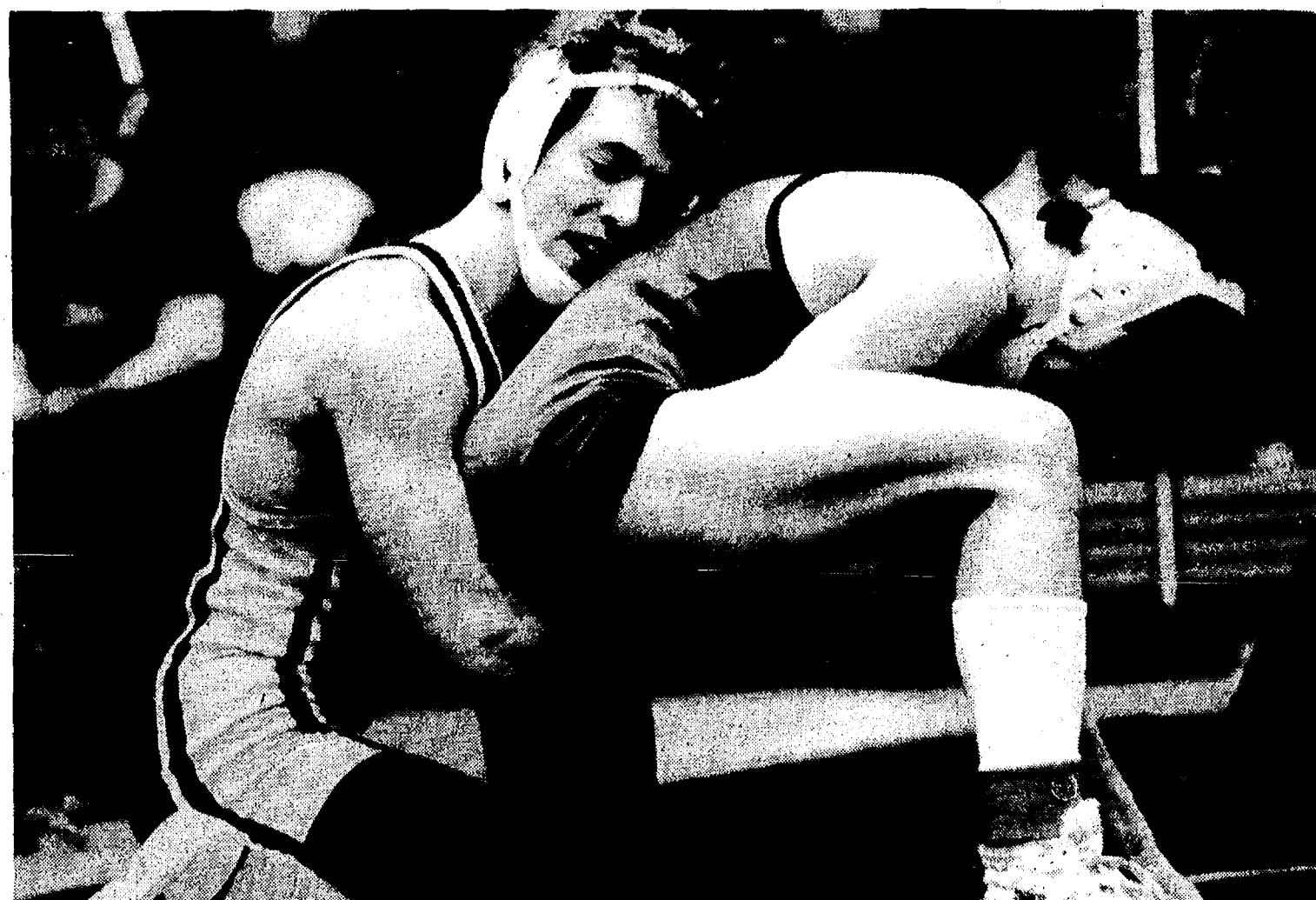

CO-CAPTAIN ROBERT KORNEXL took second place at 132 pounds in the Southeastern Conference tournament last Friday, helping the Bulldogs to a second place finish. Kornexl's only loss came in the finals. Dexter won the tournament.

Bulldogs Rip Fowlerville For Third Win of Season

A 53-point second half gave the Chelsea Bulldogs their third win of the season last Tuesday, Feb. 2 at home against Fowlerville, 84-66.

In other action last week, the Bulldogs fell into the cellar of the Southeastern Conference with a 72-53 loss at Milan on Friday. Chelsea and Milan have each won one league game this season.

The Fowlerville game began in similar fashion to other games. Chelsea's defense was adequate but the offense was not making the shots. Consequently, the Bulldogs were behind 17-12 at the end of the first quarter and 35-31 at half-time.

However, in the second half, Chelsea picked up the tempo with an aggressive pressing defense and forced Fowlerville into numerous turnovers, which turned into easy Chelsea baskets.

"At half-time we talked about defense and in the second half our offense was the best it has been all season," said Chelsea coach Robin Raymond.

"When you pick-up the defense the offense has a tendency to pick-up too."

Chelsea trailed 35-31 at half-time before scoring 28 points in the third quarter, their highest one-quarter total this season. The running game was in high gear as the Dogs dominated the boards and were able to capitalize on many fast breaks. It was one of the few times this season that Chelsea has matched up fairly evenly in height.

Four Chelsea players scored in double figures, with Junior Morseau leading the way with 20 points. Chad Starkey scored 16, Kevan Flanigan 12, and John Collins 10. Flanigan's 12 points and eight rebounds were personal highs for the season.

Rounding out the scoring were John Cattell nine, Jeff Marshall seven, Greg Boughton four, Larry Nix three, Matt Monroe two and Tim Anderson one.

In addition to a balanced scoring attack, Chelsea turned the ball over just 14 times, a low for the season, compared to Fowlerville's 24 turnovers.

In exactly the opposite fashion, Chelsea scored six points on 3 for 15 shooting from the field in the third quarter on their way to losing to Milan. What began as an eight-point deficit at half-time ended in a 49-31 advantage for the Big Reds at the end of the third quarter. The Dogs also missed all four free throws in the quarter.

"Once Milan began to hit a few shots, they got excited and picked up the defense," Raymond said.

"On the other hand, we had good shots but didn't make them. Basketball is a psychological game in that if you shoot well it seems to be easier to do every other facet of the game well."

Milan showed a balanced attack as forward Earl Ford scored 18, forward Kevin Wanty scored 15, guard Pat Heath scored 16 and guard Ross Plasters scored 10.

Milan also had the position in the

lane most of the night and out-rebounded the Dogs 45-29.

On the other hand, only Flanigan made as many as four field goals for Chelsea. The senior finished with a team-high 10 points.

Every Bulldog scored. Starkey had nine, Morseau seven, Collins and Cattell six each, Marshall four, Monroe three, and Nix, Boughton, Anderson,

and Phil Thomson scored two each.

After last week's action, Chelsea was 1-7 in the league and 3-11 over-all. There are five more regular-season games.

U. S. farmers exported more than \$26 billion worth of commodities last year.



JUNIOR MORSEAU shoots over Milan's Anthony Griffin for two of his seven points in a losing effort last Friday in Milan. Milan and Chelsea are tied for last place in the SEC with one win each.

Chelsea Sports Calendar

Wednesday, Feb. 10		
Wrestling, pre-district	A	9:00
7-8 Swimming vs. Milan	A	4:30
Thursday, Feb. 11		
9 Basketball vs. Lincoln	A	7:00
Volleyball vs. Lincoln	H	7:00
7-8 Volleyball vs. Pinckney	A	4:00
7-8 Wrestling, Blue & Gold	H	4:00
Monday, Feb. 15		
9 Basketball vs. Adrian	A	7:00
Volleyball vs. Northwest	H	7:00
Tuesday, Feb. 16		
Basketball vs. Dexter	H	6:00
Swimming vs. Jackson	H	7:00
7-8 Volleyball vs. Tecumseh	A	4:00

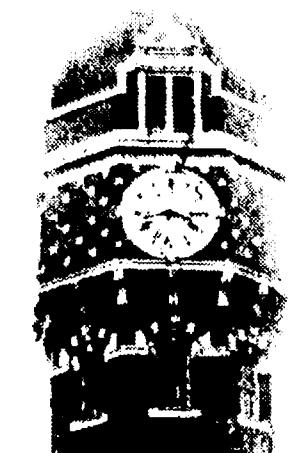

TOWER MART PARTY STORE

528 N. Main Ph. 475-9270

COUNTRY-FRESH EGGS

HOT SANDWICHES



PEPSI-COLA SPECIAL
2-LITER BOTTLE . . . \$1.59 plus deposit

8 1/2-liter bottles \$2.09 plus deposit

6 12-oz. cans \$2.09 plus deposit

Offer good through Feb. 24, 1988.



EVERY WED., 30¢ SINGLES ON ALL 1/2 LITER PEPSI PRODUCTS

FEED FOR PROFIT

See us for feed needs!



Feed Formulas Tested, Proved To Get Results

Extra proteins, vitamins and minerals in proper balance, scientifically blended, make our feeds real profit producers for you.

Farmers' Supply Co.

Phone 475-1777

BOWLING

Leisure Time League

Standings as of Feb. 4

	W	L
Oops	51	37
Alley Cats	49	39
Country Belles	47 1/2	40 1/2
Late Ones	45	43
Sweetrollers	44 1/2	43 1/2
Shud-O-Bens	44	44
Oldies But Goodies	41	47
Miffins	40	49
Sudden Death	39 1/2	48 1/2
Lucky Strikers	38 1/2	49 1/2
500 series: B. Parish, 501; P. McVittie, 505.		
400 series: R. Mushbach, 420; C. Hoffman, 432; R. Horning, 445; M. Kolander, 414; M. R. Cook, 469; B. Kles, 446; K. Haywood, 416; G. Wheaton, 424; M. Hanna, 422; J. Cavender, 450; M. Birtles, 438; C. Collins, 480; J. Hafner, 468; K. Cross, 407; Julie Kuhl, 422; D. Keizer, 412.		
Games of 140 and over: P. Weigang, 152; R. Mushbach, 145, 141; C. Hoffman, 141, 146, 145; T. Humm, 145; R. Horning, 145, 151; M. Kolander, 153; M. R. Cook, 148, 153, 167; H. Dittmar, 145; D. Thacher, 154; E. Kles, 141, 146, 156; K. Haywood, 158, 144; G. Wheaton, 144, 142; M. Hanna, 161; B. Parish, 179, 160, 154; P. Whitesall, 151; J. Wilson, 161; L. Porter, 140; J. Cavender, 157, 155; M. Birtles, 148, 167; C. Collins, 158, 154, 176; J. Hafner, 154, 150; K. Cross, 158; Julie Kuhl, 168, 160; C. Fischer, 144; D. Keizer, 149; P. McVittie, 148, 206, 151.		

Chelsea Lanes Mixed League

Standings as of Feb. 5

	W	L
Ten Piners	99	55
Everett's Restaurant	96	56
Howlett Hardware	94	60
The Lakers	94	60
Wild Four	86 1/2	67 1/2
Leathernecks & One	81 1/2	72 1/2
Los Amigos	78	75
Tigers	72	82
Who Knows	69	85
Carol's Plucking Parlor	69	85
Lini's Hair Care	52	102
Women, 150 games and over: L. Behnke, 446; J. Wolverson, 435; M. Gipson, 469; D. Gale, 505; A. Schnadt, 456; B. Kaiser, 511.		
Men, 475 series and over: J. Richmond, 506; J. Myers, 502; H. Norman, 540; T. Stafford, 564; C. Williams, 538; A. Kruszwski, 505; A. Bolzman, 536; N. Giffin, 525; R. Zatorski, 553.		
Women, 150 games and over: L. Behnke, 152; J. Schumde, 158, 151; B. Buss, 156; C. Nolan, 151; M. Stafford, 159; L. Gortitz, 150; C. Bolzman, 176, 159; S. Wolverson, 155; M. Gipson, 160, 184; D. Gale, 158, 159, 190; A. Schnadt, 166; B. Kaiser, 156, 182, 173; J. Schulte, 152.		
Men, 175 games and over: J. Richmond, 202; J. Myers, 176; H. Norman, 189, 184; T. Stafford, 188, 186, 190; C. Williams, 191; D. Kruszwski, 211; A. Bolzman, 198; N. Giffin, 199, 176; R. Zatorski, 190, 209.		

Tri-City Mixed League

Standings as of Feb. 5

	W	L
The Village Tap	30	5
3-D	27	8
Dexter Party Store	25	10
Triangle Towing	24	11
Detroit Abrasive	21	14
Manchester KGA	21	14
Chelsea Lanes	18	17
ZOA's	17	18
Gemini	16	19
Chelsea Telecom	16	19
Tindall Roofing	16	19
Berts Auto	16	19
Chelsea Big Boy	12	26
Alley Oops	14	21
Centennial Lab	13	22
All for One	13	22
Hfers	7	28
Blind	6	29
Women, 475 series: M. Biggs, 565; P. Harok, 478.		
Women, 175 games: J. Schulze, 180; G. Ritchie, 178; N. Rosentrater, 178; E. Tindall, 178; M. Biggs, 225.		
Men, 505 series: G. Biggs, 528; H. Kuizelman, 538; J. Harok, 544; J. Shadley, 533; D. Shadley, 525.		
Men, 200 games: D. Shadley, 203; A. Rosentrater, 212; G. Burnett, 203; M. Burnett, 202; H. Kuizelman, 212; G. Biggs, 213.		

Nite Owl League

Standings as of Feb. 5

	W	L
Jiffy Mixes	27	22
Chelsea Lions	27	22
Rowe Insurance	26	23
Broderick Shell	24	25
Unit Packaging	21	28
The Wall	21	28
Games of 200 or over: H. Pearson, 205; J. Nicola, 211.		
Series of 500 or over: H. Pearson, 522; J. Nicola, 535; T. Sweeney, 502; S. Hawker, 532.		

Rolling Pin League

Standings as of Feb. 2

	W	L
Beaters	51	37
Coffee Cups	50 1/2	37 1/2
Tea Cups	49	39
Grinders	48 1/2	40 1/2
Blenders	48 1/2	40 1/2
Kookie Cutters	46 1/2	41 1/2
Lollipops	44	44
Jelly Rollers	42	46
Sugar Bowls	41	47
Pops	39	49
Happy Cookers	37	51
Silverware	27	61
500 series: J. Guenther, 500.		
400 series: E. Winstead, 492; B. Parish, 423; P. Harok, 417; B. Van Gorder, 452; D. Stetson, 407; J. Stapish, 431; M. Nadeau, 420; R. Mushbach, 418; P. Wurster, 430; D. Klink, 467; L. Clouse, 436; G. Clark, 430; J. Edick, 457; S. Blumenauer, 431; I. Thibault, 407; B. Haist, 437; A. Grau, 492; B. Wolfgang, 456; M. Plumb, 412; M. Bredernitz, 490; J. Lonskey, 477; S. Ritz, 437; M. Ritz, 408; M. Biggs, 470; J. Cavender, 410; V. Brier, 400; M. Wooster, 422; K. Johanson, 405.		
200 games: M. Bredernitz, 202.		
140 games: E. Winstead, 182, 161, 149; P. Martell, 140; C. Kiewasser, 151, 144; J. Van Meer, 144; B. Parish, 149, 141; P. Harok, 150, 144; B. Van Gorder, 174, 153; K. Pouty, 148; D. Stetson, 149; M. Nadeau, 146, 144; J. Stapish, 156, 145; R. Mushbach, 148, 141; K. Weinberg, 145; S. Ringe, 147; J. Guenther, 178, 165, 159; P. Wurster, 171, 140; G. Klink, 141; J. Clouse, 178; D. Klink, 150, 169; G. Clark, 165, 148; L. Clark, 145; J. Edick, 161, 149; V. Blumenauer, 183; I. Thibault, 162; A. Grau, 166, 155, 161; B. Wolfgang, 193; B. Haist, 178, 166, 155; M. Plumb, 152; M. Ritz, 142; S. Ritz, 184; M. Bredernitz, 145, 143; Lonskey, 189, 144, 148; B. Brier, 158; J. Cavender, 188; M. Biggs, 168, 160, 141; M. Wooster, 150, 147; K. Johanson, 146.		

Kahuna Mixed League

Standings as of Jan. 31

	W	L
The Naveles	56	28
The Shadows	52	32
Hi Rollers Too	50	34
Sunday Funnies 2	50	34
Hodgods	47	37
The Family	42	40
Over Easy	42	40
Nimrods	44	39
Spooley's Children	44	40
Me and Them Three	43	41
Polish Pirates	42	42
Spiffins	39	45
The Four K's	38	46
Ma Gu	37	47
Curly, Moe & Ladies	35	49
Going For the Top	32	48
Whitewalls	34	50
Pro-Ams	19	65
Women, games of 150 and over: P. Trinkle, 171; J. Weiner, 158; A. Clupka, 169; S. Fletcher, 151; B. Krichbaum, 157; J. Smith, 170; J. Brugh, 158, 164; P. Perry, 194, 172; D. McAllister, 169, 191; L. Sole, 150, 155; M. Leisler, 176; E. Heller, 151, 155, 165; H. Barais, 151, 167.		
Men, games of 175 and over: R. Risner, 190; R. Beerman, 189; R. Weiner, 183; L. Earl, 183; J. Krichbaum, 192; R. Brugh, 192; H. Smith, 190, 186; R. Reed, 179, 188; P. Barais, 200.		
Women, series of 425 and over: J. Weiner, 426; S. Weber, 442; J. Brugh, 425; P. Perry, 497; D. McAllister, 507; L. Sole, 425; E. Heller, 471; H. Barais, 456.		
Men, series 475 and over: J. Krichbaum, 494; R. Brugh, 508; H. Smith, 513; R. Reed, 498.		

Senior House League

Standings as of Feb. 5

	W	L
Affordable Chiropractic	36	13
Vogel's Party Store	33	16
VFW No. 4076	32	17
Thompson's Pizza	27	22
Waterloo Village Mkt.	27	22
Freeman Machine	25	24
J & M Oil	25	24
Kilbreath Trucking	24	25
Bollinger Sanitation	24	25
Mort's Custom Shop	24	25
Smith's Service	23	26
United Supply	23	26
Chelsea Lumber	22	27
Parts Peddler	22	27
Steele's Heating	21	28
McCalla Feeds	18	31
Bauer Builders	18	31
D. D. DeBurring	17	32
High series, 525 and over: D. Marsh, 538; J. Spaulding, 537; D. Thompson, 529; T. Cook, 580; G. Packard, 527; J. Mead, 535; D. Trinkle, 565; H. McCalla, 538.		
High game, 200 and over: J. Spaulding, 214; T. Cook, 210, 214; G. Packard, 212; D. Hubbard, 203; R. Herrst, 225; D. Trinkle, 220; H. McCalla, 200.		

BIF's Bumpers

Results of Feb. 5

High games: J. Dennis, 78; J. Baird, 85; T. J. Miller, 86; B. Sayer, 91.
--

Chelsea Preps

Standings as of Feb. 5

	W	L
Landale Mig	86	39
Alley Cats	76	44
Chelsea Lanes	71	48
Lane Busters	66	53
Great Balls of Fire	63 1/2	55 1/2
Pinheads	62	57
Top Gun	62	57
Catch the Wave	61	58
4 Leaf Clovers	51	68
Fabulous 4	44	71
Scorpions	44 1/2	74 1/2
Lucky Strikers	30	89
Games over 100: M. Burchett, 113, 112; M. Smith, 115; H. Greenleaf, 125; K. Morse, 120; C. Morse, 104, 104; S. Renaud, 100, 115; E. Armstrong, 131; S. Steele, 100; A. Armstrong, 101; J. Clark, 126, 142; D. Steele, 107; N. Oake, 110, 108; J. Bergman, 112, 105, 150; J. Navin, 111, 110, 109; E. Knott, 109; R. Correll, 100; R. Dunlap, 118; P. Lynch, 155, 122, 125; D. Allen, 102, 153, 136; B. Martell, 122, 146, 158; E. Greenleaf, 133, 117, 165; K. McDonald, 101; R. White, 106, 121, 107; M. Blossom, 103, 101, 125; L. Tidwell, 136; M. Messner, 113.		
Series 300 and over: M. Burchett, 320; E. Armstrong, 355; J. Clark, 344; N. Oake, 316; J. Bergman, 367; J. Navin, 330; P. Lynch, 402; D. Allen, 391; B. Martell, 408; E. Greenleaf, 355; R. White, 334; M. Blossom, 329; L. Tidwell, 317.		

Chelsea Bantams

Standings as of Feb. 5

	W	L
Tigers	58	27
Wolverines	48	37
Pin Busters	48	37
Kool Kids	38	49
Phantoms	34	51
Cheerleaders	28	57
Games over 50: B. Renton, 64, 89; P. Demontigny, 53, 54; J. Schanz, 57; A. Erskine, 56, 72; J. Dennis, 82; D. Price, 89, 61; D. Olberg, 90, 61; J. Messner, 85, 83; K. Lynch, 85, 85; J. Renaud, 83, 68; V. Pitts, 61; A. Sweet, 58, 66; S. Bolzman, 55, 82; B. Armstrong, 52; R. Neustifter, 63, 54.		
Series 150 games and over: L. Emmert, 151; S. Salyer, 182; K. Heeter, 173, 159; D. Klink, 181, 154; R. Calkins, 157; G. Clark, 174, 157, 169; L. Paton, 175; S. Amel, 154; A. Pearson, 185; P. Vogel, 168; J. Chase, 170; C. Hays, 169.		
Women, 150 games and over: K. Heeter, 464; D. Klink, 452; G. Clark, 500; A. Pearson, 467; P. Vogel, 456; J. Clouse, 453; S. Walz, 453.		
Men, 175 games and over: R. Walter, 188; K. VanOrman, 176, 189; T. Forney, 187; D. Clouse, 180; B. Calkins, 190, 210, 184; M. Dault, 185; W. Farr, 190; H. Pearson, 183; K. Larson, 180, 213; J. Vogel, 178, 212; D. Seyfried, 241.		
Men, 500 series and over: K. VanOrman, 536; T. Forney, 511; B. Calkins, 554; K. Larson, 551; J. Vogel, 539.		

Sunday Nite Come-On's

Standings as of Jan. 31

	W	L
Whatchamacallits	58	26
C & V	53	31
Sixty Niners	51	33
Over the Hill Gang	46	38
The Diners	47	37
Tight Wads	45	39
Bollinger Sanitation	45	39
Ain't Worth a Dam	43	41
Larsen & Holmes	43	41
Gut Busters	43	41
Waterloo Aces	42	42
Rosenters	41	43
Village Drunks	38	46
Lucky Feet	38	46
Farr & Pearson	37	47
Lotta Balls	35	49
Captain & Crew	24	60
Pin Knockers	23	61
Women, 150 games and over: L. Emmert, 151; S. Salyer, 182; K. Heeter, 173, 159; D. Klink, 181, 154; R. Calkins, 157; G. Clark, 174, 157, 169; L. Paton, 175; S. Amel, 154; A. Pearson, 185; P. Vogel, 168; J. Chase, 170; C. Hays, 169.		
Women, 450 series and over: K. Heeter, 464; D. Klink, 452; G. Clark, 500; A. Pearson, 467; P. Vogel, 456; J. Clouse, 453; S. Walz, 453.		
Men, 175 games and over: R. Walter, 188; K. VanOrman, 176, 189; T. Forney, 187; D. Clouse, 180; B. Calkins, 190, 210, 184; M. Dault, 185; W. Farr, 190; H. Pearson, 183; K. Larson, 180, 213; J. Vogel, 178, 212; D. Seyfried, 241.		
Men, 500 series and over: K. VanOrman, 536; T. Forney, 511; B. Calkins, 554; K. Larson, 551; J. Vogel, 539.		

Junior House Ladies

Standings as of Feb. 2

	W	L
Cook's Grocery	56	32
Poma Pizza	47	41
Thompson Ladies	47	41
Gregory Inc.	46	42
Klink Excavating	46	42
Palmer Ford	44	44
Chelsea Milling	41	47
Bollinger Sanitation	38	50
Lee Farms	38	50
Jim's Scrap & Iron	36	52
Series of 500 and over: B. Mahler, 523.		
Series of 450 and over: K. Conley, 457; C. Steiner, 470; B. Brede, 481; D. Klink, 477; S. Klink, 483.		
Games of 140 and over: K. Conley, 166, 152; B. Mahler, 176, 151; S. Lewis, 164; D. D. Bredernitz, 143, 141; K. Sweet, 142; C. Stephens, 159, 141; B. Brede, 160, 202; S. Virzi, 188; L. Klink, 144; D. Klink, 148, 194; S. Klink, 173, 154; L. Kalmbach, 141, 154; M. Liebeck, 146, 152; M. Maistre, 180; A. Pearson, 170, 140; R. Cook, 145, 145; M. Miller, 144; D. Dault, 157, 147; G. Rank, 155; J. Seyfried, 151, 156; G. Bristle, 149; M. Alexander, 146, 140.		

Junior House League

Standings as of Feb. 4

	W	L
Chelsea Lanes	29	13
Mark IV Lounge	29	13
Village Motors	28	14
Vogel's Party Store	28	14
Fine Knoll Builders	26	16
Little Wack Excavating	26	16
Associated Drywall	25	17
Belsier Builders	25	17
Selitz Tavern	24	18
W. A. Thomas Co.	23	19
Chelsea Woodshed	19	23
3-D Sales & Service	19	23
Jenex	16	26
Chelsea State Bank	16	26
Washtenaw Engineering	15	27
Smith's Service	14	28
V. C. Dogs	13	29
K & E. Screw Products	9	40
Series of 525 and above: N. Fabner, 531; B. Paulowicz, J. Burge, 536; J. Lowrey, 544; J. Samek, 541; J. Layher, 556; G. White, 559; D. White, 561; J. Harok, 576; K. Sullins, 576; D. Schulze, 585; M. Williamson, 580; R. Wurstler, 610.		
Games of 210 and above: J. Layher, 210; J. Lowrey, 213; M. Williamson, 213, 213; D. Schulze, 214, 212; D. White, 214; K. Sullins, 219; J. Harok, 222; C. Belser, 228; B. Paulowicz, 230; R. Wurstler, 230.		

Wednesday Ovettes

Standings as of Feb. 3

Standings as of Feb. 5		
	W	L
Chelsea Lanes	60 1/2	27 1/2
Soft Natural Soda	56 1/2	31 1/2
Chelsea Gun	54	34
Baker's Dozen	53	35
Kaiser Excavating	47	41
Punseekers	43	45
Wayne's Ladies	34	56
Games of 140 and over: K. Herrest, 158; M. Broadwater, 150; P. Martell, 146; J. Lounkey, 141, 184, 171; P. Kruse, 162; J. Robards, 174, 165; L. Smith, 169; D. Stetson, 170, 169, 148; R. Danielson, 178, 153, 185; J. Bart, 210, 170, 175; W. Kaiser, 158, 180, 160, 144, 161; M. Rasmussen, 160, 150, 144, 161; S. Ritz, 172, 180, 168; G. Beaman, 169, 152; J. Hafner, 161, 191, 215; M. Wilson, 168, 158.		
Series of 40 and over: J. Hafner, 574; M. Wilson, 544; J. Bart, 555; W. Kaiser, 487; S. Ritz, 520; G. Beaman, 475; D. Stetson, 487; R. Danielson, 526; J. Lounkey, 496.		

SPORTS NOTES

BY BRIAN HAMILTON

In the middle of the fourth quarter, when the Bulldogs were falling way behind again, the conversation turned to cheerleading.

This is a subject I normally refuse to discuss with anyone except my dog, whom I can count on not to repeat anything I say. (My dog, as dogs go, has the tools to be a fantastic cheerleader. She's half shepherd and half black lab and can jump high enough to grab a bone off the top of my head and still land gracefully at my feet. She's also pretty, huggable, friendly, enthusiastic, has endless energy and a smile that will melt your heart.)

What sparked the conversation was the Milan kids, who put on a pretty good show for their home crowd last Friday. It was a co-ordinated effort of the cheerleaders, a dancing squad and the pep band. The Imperial Margarine mascot even made an appearance at half-time.

Milan is one of those schools, like Pinckney, where it seems like nearly everyone is a cheerleader and those who aren't aspire to be cheerleaders. They even have four or five cheerleading boys who look athletic enough to be football or basketball players, which makes the pep squad even more unusual.

I'd still like to see Chelsea add some boys to their squad. The big question is, would there be any boys brave enough to be FIRST and resilient enough to survive the inevitable "sissy" label.

Maybe the answer lies in the program that adviser Maureen Bohl runs for the real young kids. Get the boys started there, before they're old enough to understand what "macho" means, and in six or seven years there'll be cheerleaders at varsity games. I'm sure it would work. If boys can be persuaded to take part in the Chelsea Champs surely they can be persuaded to try cheerleading. (Just don't come after my son.)

Incidentally, somewhere in this edition you'll find a photo of the young girls in this year's Biddy Cheerleading class.

Those youngsters are most enthusiastic about the program, especially since the varsity girls are there to help them out and show them some basic moves. And, boy, you've never seen a prouder set of parents. Those little kids were climbing all over themselves to do their "mounts" and pose for the photo, shaking like pole-sitters in a stiff breeze. But to their parents the children were as graceful as Ginger Rogers and twice as talented.

It will be fun to see if this cheerleading form system provides any first round draft choices for varsity games in 1997 or so.

If enthusiasm plays a part in it, they might have to open the varsity squad to 20 girls by the turn of the century.

The more I see John Cattell and Kevan Flanigan play basketball, the more I wish that those guys in particular had gotten to play more last year.

Last year coach Rahn Rosentreter decided to play his seniors. And that decision won the Bulldogs a league title.

Would the Bulldogs have finished second or third if the juniors had played? Hard to say. However, what is obvious to me is the decision really hurt this year's team.

Cattell has shown that he is an excellent defensive basketball player. And the guy absolutely never gets tired, which is astounding when you consider how hard he plays every minute. He also drives the lane as well as any of the second string people did last year. I can't believe that playing him six or eight minutes per game would have hurt much.

Flanigan is just now rounding into form, which is too bad because the season ends in six or seven games. He's been near the top in scoring a couple of games and he's picked up his rebounding.

What both buys have lacked this year is varsity game maturity. They're learning what works, what their strengths are and how they can best help the team. They're the kind of lessons a player can't learn sitting on the bench and only playing against his teammates in practice.



JOHN COLLINS drives for two points against Milan center Eric Lionquist. Collins scored six but Milan proved too tough to handle.

Freshman Cagers Drop Two Contests

Chelsea Bulldog freshman cagers lost both games last week, dropping a Monday, Feb. 1 game to Pinckney, 73-52, and a Thursday, Feb. 4 game to Saline, 75-56.

Turnovers killed the Bulldogs in both games, as they recorded 29 against Pinckney and 43 against Saline.

In the Pinckney contest, Chelsea was behind from the opening tip-off. Too much Pinckney height and hustle, along with the Bulldog turnovers, turned out to be the keys of the game, according to coach Dave Quilter.

"Pinckney outthrustled us all night long and you have to give them credit," Quilter said.

Point guard Vince Dunn scored nine points and led the team in rebounds with nine.

"When your point guard is high rebounder, it shows that he is playing heads-up ball but it does not bode well for the team," Quilter said.

Quilter also praised the play of Kyle Erickson and Alex Hammerschmidt, who scored one and six points, respectively. Erickson has sat out most of the season with injuries.

Jude Quilter and Tucker Steele led the Dogs in scoring with 15 and 12 points. Quilter had eight rebounds and Steele grabbed six.

Other Chelsea scorers included Chris Haugen with six points, Matt Steinaway with two points and Garrett Kern with one point.

Against Saline, Quilter and Steele combined for 55 of the Bulldogs' 66 points and 18 rebounds but it wasn't enough to offset the turnovers and a Saline rebounding edge.

"We didn't play as bad as giving up 75 points might indicate," Quilter said.

"What really hurt us was the turnovers and the easy buckets that resulted. Our defense wasn't really that bad."

Again, Chelsea was behind from the outset as the Bulldogs had trouble with the Hornet press, something that

didn't bother them the first time the teams met.

Haugen, Steinaway and Dunn played good defense, Quilter said.

Jude Quilter scored 32 points and sparked the Bulldog fast break. Steele scored 23 points. Each boy had nine rebounds.

Rounding out the scoring for Chelsea were Haugen, four points, Dunn, three points, and Kern and Steinaway, two points each.

"Lately we've been hurting ourselves with turnovers and playing soft in spots," Quilter said.

"We just need to do the things we're doing well for a full 32 minutes and we'll be successful."

About 7,100 individuals were enrolled in safety and health training offered by the Training Institute of the Occupational Safety and Health Administration during the 1986 fiscal year. According to the Labor Department's annual report, participants included compliance officers, state personnel, federal safety and health representatives for other agencies, and private sector representatives.

PARISHO & COMPANY

Public Corporation
JAMES (JAY) W. PARISHO, C.P.A.
CERTIFIED PUBLIC ACCOUNTANT

Two locations to serve you:

1905 Pauline Boulevard, Suite 5 107 1/2 South Main, P.O. Box 251
Ann Arbor, Michigan 48103-5001 Chelsea, Michigan 48118
313/995/5656 313/475-9640

WE SERVICE: Personal — Corporate — Partnership — Farms
ACCOUNTING — TAX PREPARATION & CONSULTING — FINANCIAL PLANNING
Appointments available Monday through Saturday

LUNCHEON SPECIAL FOR THE MONTH OF FEBRUARY CROCK OF SOUP OR CHILI & SALAD BAR - \$3.50

DAILY LUNCHEON SPECIAL
Food to take out for lunches

DINNER SPECIAL

Daily, from 5:30 till 11

MONDAY THRU THURSDAY at a Special Price
FRIDAY Bar-B-Q Country Style Ribs
SATURDAY Prime Rib (above average cut)

SUNDAY, FEB. 14 — 2 p.m. till?

STEAK SPECIAL

TOP SPORTS EVENTS on BIG SCREEN TV
LIVE BAND FRIDAY & SATURDAY

WOLVERINE
FOOD & SPIRITS



475-9014

CATERING — Wedding — Graduation — Business Meetings

COCA-COLA SPECIAL



8 1/2 liter bottles \$2.09 plus deposit

2 LITER BOTTLES \$1.39 plus deposit

Tower Mart Party Store

528 N. Main, Chelsea

Ph. 475-9270

DRAINS and SEWERS
CLEANED ELECTRICALLY

SINKS
DRAINS
TOILETS



PROMPT SERVICE

FLOOR
DRAINS
MAIN
LINES
STORM
SEWERS

SEPTIC TANKS — Cleaned, Installed, Repaired
DRAINFIELD & OTHER EXCAVATING

• RESIDENTIAL • COMMERCIAL • INDUSTRIAL

BOLLINGER SANITATION SERVICE

PHONE (313) 475-2097

UNADILLA STORE

OPEN ALL YEAR — 7 DAYS

AND DELI

Open
Sun.-Thurs.
11 a.m.-10 p.m.

SINCE 1873

Open
Fri.-Sat.
11 a.m.-11 p.m.

OLDEST STORE IN LIVINGSTON COUNTY
IN OF DOWNTOWN UNADILLA

BETTY LYTTLE, Owner

498-2400

DELI IS OPEN

AT 5 p.m.
FRI., SAT.

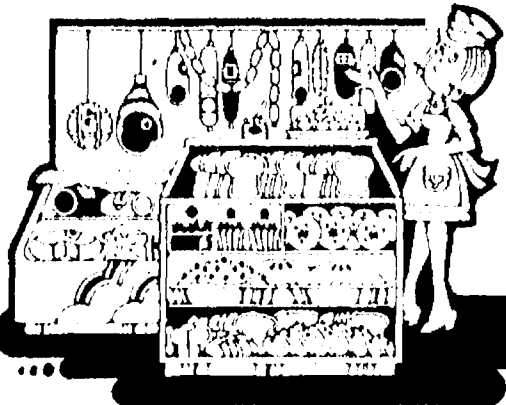

TRY OUR DELICIOUS, HOME-MADE
PIZZAS

bread sticks • "always big" subs • pizza-by-the-slice
salad, chocolate & vegetarian or individual stuffed pizzas

OUR ICE CREAM PARLOR

IS OPEN YEAR 'ROUND
SERVING 16 FLAVORS

DELICIOUS, REAL

• ICE CREAM

HOMEMADE

• WAFFLE CONES

• HOT FUDGE SUNDAES
(with edible dish!)

• PENNY CANDY



Grand Opening Special



COMPUTERIZED
WHEEL
ALIGNMENT

Non-Adjustable Rear
Suspension

\$24⁹⁵

Shim Type Adjustable
Rear Suspension

\$25⁹⁵

Mechanically Adjust-
able Rear
Suspension

\$26⁹⁵

- All 4 wheels aligned for maximum tire mileage.
- Computer-aligned front and rear to exact mfr. settings.

Warranted 6 months or 6,000 miles, whichever comes first.

*Cost of shims and installation extra where required. Chevrolet, Ford, light trucks, 4-wheel drive vehicles and cars requiring MacPherson Strut correction extra.

Call for appointment.

Certified Mechanic Mark Mieras—7 Years On-Job Experience

GOODYEAR

Steel Belted Strength, All Season Tread

\$29⁹⁵

P155/80R13
Whitewall
With old tire

WHITENALL SIZE	EVERYDAY LOW PRICE With Old Tire
P205/75R14	\$51.95
P205/75R15	\$53.95
P215/75R15	\$55.95
P225/75R15	\$58.95
P185/75R14	\$45.95
P185/75R14	\$47.95

WHITENALL SIZE	EVERYDAY LOW PRICE With Old Tire
P205/75R14	\$51.95
P205/75R15	\$53.95
P215/75R15	\$55.95
P225/75R15	\$58.95
P185/75R14	\$45.95
P185/75R14	\$47.95

FREE

BELT
AND HOSE
INSPECTION

Don't run the risk of a highway
breakdown or an emergency
stop because of a broken fan belt
or a ruptured radiator hose. Let
us check the condition of your
belts and hoses. No charge, no
obligation.

With Alignment

Computerized
Wheel Balance

\$5 per tire

FREE Tire Rotation When You
Purchase 4 Wheel Balances.

Batteries for every use

6- and 12-volt batteries come in
conventional and low-
maintenance types, in
sizes for nearly every
engine. You get right-
now cranking power
no matter what the
temperature.

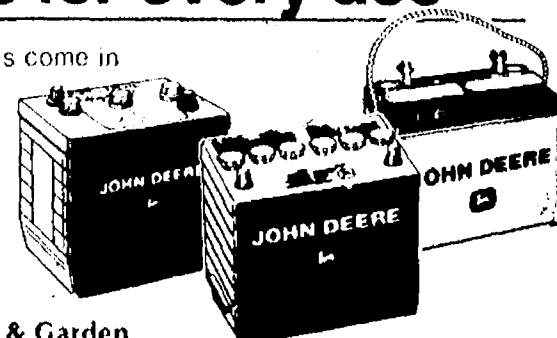

Auto, Truck, Lawn & Garden

Gross Equipment/Feldkamp Tire, Inc.

P.O. Box 35, 9685 W. Michigan Ave.

3 Miles West of Saline on U.S.-12

769-7766 or 429-2594

GOODYEAR





DEAN SUTHERLAND looks back at coach Kerry Kargel for a little instruction during Saturday's Southeastern Conference meet. Sutherland finished fourth for the Bulldogs at 145 pounds.

Pup Wrestlers Whip Dexter

Beach Middle school wrestling team beat Dexter last week, 39-24, but lost to Saline, 33-26.

Chelsea winners in the Dexter meet included Shane Hebert (89), Ian Dyer (103), Jeff Stump (131), Adam Taylor (138), Neil Klink (157) and Matt Gaken (169).

Chelsea winners in the Saline meet included Dyer, Taylor, Klink and Vince Stahl (85), Jason Szosak (105), Jeff Holzhausen (125), and Mike Terpstra (heavyweight).

The Bullpups are 5-2 over-all and have a 4-1 mark against conference schools.

JV Spikers Drop 3 Matches

Chelsea Bulldog junior varsity volleyball team lost matches to Pinckney, Saline and Jackson Lumen Christi last week.

On Monday, Feb. 1, Chelsea played well for 1 1/2 games against the Pirate and lost in three games.

The Dogs took the opener, 15-7, with good defense and consistent serving. Chelsea jumped out to a 10-2 lead after Lisa Park served seven consecutive points, followed by three from Kate Dilworth.

Bulldog servers turned cold in the second game and Chelsea lost 10-15.

In the third game, the Pirates scored nine straight points and put Chelsea in a 9-0 hole. However, behind the serving of Park and Michelle Graflund, Chelsea narrowed the gap to 7-9 before finally losing 8-15.

Also serving well for Chelsea were Sheila Haab, Jennifer McEachern, and Carol Hanke.

Top spikers were Scharme Petty, Chris Tallman, Park and Graflund.

The Hornets beat Chelsea in Chelsea on Thursday, Feb. 4 in two games, both 10-15.

The Bulldogs had problems receiving the Hornets' serves.

Good spikers for Chelsea were Petty, McEachern, Jill Nowatzke, Park, Amy Koengeter and Heidi Boyer. Graflund served well.

Chelsea had problems at Jackson Lumen Christi on Friday, losing 10-15 and 6-15.

Subscribe today to The Standard



CUB SCOUT PACK 435 of North Elementary school held its Blue and Gold Banquet last Sunday, Feb. 7 at Beach Middle school. Above is the Webelos den, who will make the transitions from Cub Scouts to Boy Scouts later this year. In the back are Cubmaster Bob Culver, left, and Chuck Freitas, Webelos leader. Boys from left are Mike Steiner, Mike Bergman, Stewart Dunn, Doug Dunn, Eric Freitas, Drew Kite, Dan Martell, Charlie Sell and Jeffrey Montagne.

Tankers Knock Off Waverly and Lincoln

(Continued from page 11)

The line-up of the meet is as follows. 200-yard medley relay: 1. Chelsea (Paddock, Oesterle, Acker, Garen), 1:52.31.

200-yard freestyle: 2. Girard, 1:59.90; 6. Huettelman, 2:07.17; 9. Marsh, 2:09.46; 10. Garen, 2:09.73.

200-yard individual medley: 1. Paddock, 2:18.50; 3. Oesterle, 2:20.74; 4. B. Brock, 2:24.88; 12. Harris, 2:34.77.

50-yard freestyle: 1. Acker, :23.75; Beaduin, :26.87; 20. Northrop, :29.54.

Diving (11 dives): 9. Basso, 220.50. 100-yard butterfly: 1. Acker, 1:01.00; 6. Marsh, 1:09.69.

100-yard freestyle: 9. Beaduin, 1:00.65.

500-yard freestyle: 1. Girard, 5:23.82; 4. Huettelman, 5:47.58; 7. Garen, 5:53.57.

100-yard backstroke: 2. Paddock, 1:03.29; 6. B. Brock, 1:09.56.

100-yard breaststroke: 1. Oesterle, 1:08.88; 7. Harris, 1:14.00; 8. Alford, 1:15.20.

400-yard freestyle relay: 4. Chelsea, (Marsh, Huettelman, B. Brock, Girard), 3:49.17.

One thousand nine of the young leaders reported that "success in my career" was either important or very important. Eight hundred one selected a successful first marriage; 790 chose making a contribution to society; 623 picked being a better parent and 415 selected making money.

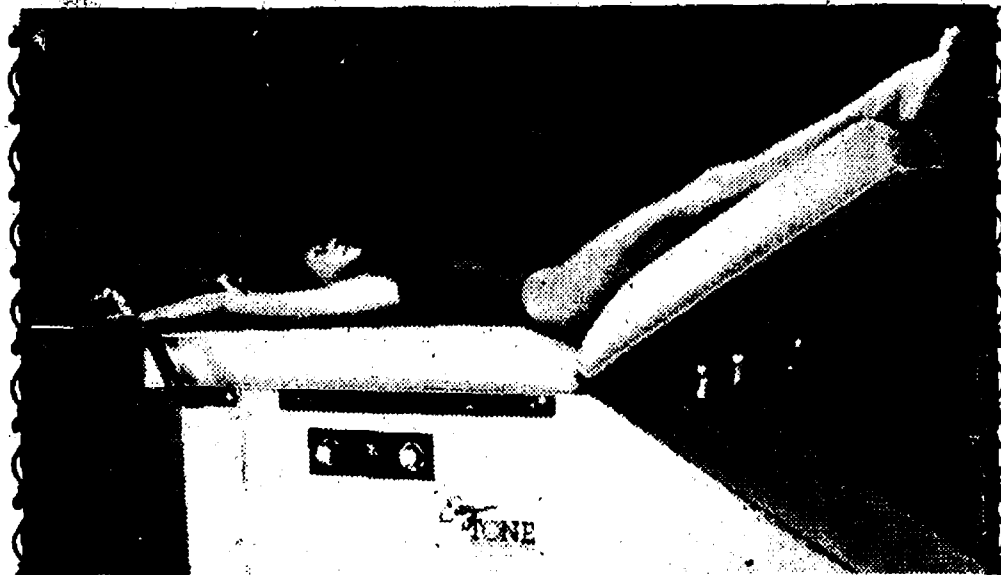

FIRST SESSION IS ABSOLUTELY FREE!

SHAPE-UP!

Remove inches easily, effortlessly & effectively.

- Tones muscles
- Helps reduce cellulite
- No disrobing
- Improves circulation

Featuring:

Toning Tables • Acu-Massage Table • USA Wolf Tanning Bed

ACU-MASSAGE

15 sessions for the price of 12

GET TAN! Special!

10 sessions . . . \$40

Offer good thru Feb. 29, 1988

Easy TONE
BODY SYSTEMS™

7215 Jackson Road
Ann Arbor, MI 48103
313-995-3910

OPEN 6 DAYS A WEEK • 8 A.M.-8 P.M.

OPEN SUNDAYS 10-2

FULL INVENTORY OF NAME BRAND AUTO PARTS AT DISCOUNT PRICES!



PHONE

1-313-475-9106

1414 South Main St., (M-52)

Just off I-94 near McDonald's

CHELSEA

SAVE 55¢

AND BRING OUT THE Sprite IN YOU.



Driving A New FORD RANGER Is Easier Than You Think!

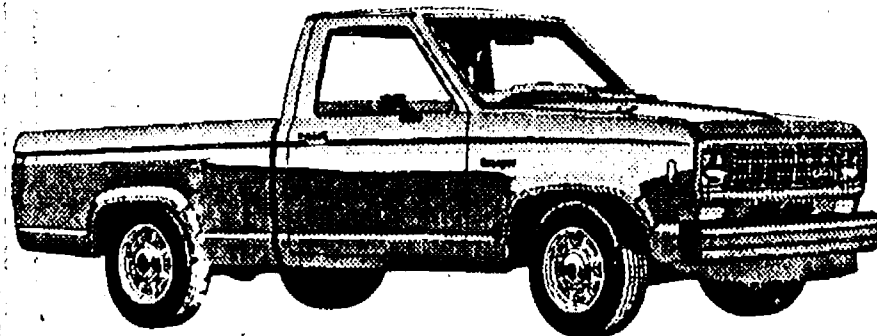

With an AFFORDABLE PALMER FALS lease

ONLY \$157²⁴

MONTHLY

Closed end non-maintenance lease, 48 months. Total of Payments \$7,547.52. \$175.00 refundable security deposit plus 1st month payment on delivery plus 4% use tax, lic. and title fee in advance. Lessee has no obligation to purchase car at lease end but may arrange to purchase car at a negotiated price with the dealer. Total mileage allowed 60,000 miles, penalty over 60,000.06 per mile. Lessee responsible for excess wear and tear.

PALMER FALS
FORD — MERCURY

OPEN: MON. AND THURS. 8:30 A.M. 'TIL 9:00 P.M., TUE., WED., AND FRI. 8:30 A.M. 'TIL 6:00 P.M., SAT. 'TIL 1 P.M.

SERVICE OPEN SATURDAYS TOO!

In Washtenaw County since April 15th, 1912

CHELSEA

475-1301

SAVE 55¢

Save 55¢ on one multipack of bottles or cans, or one 2-liter bottle of Sprite or diet Sprite.

Expiration Date: April 30, 1988

TO THE DEALER: For each coupon you accept as our authorized agent we will pay you the face value of this coupon, plus 8¢ for handling allowance, provided you and your customer have complied with the terms of this offer. Any other application constitutes fraud. Invoices showing your purchase of sufficient stock to cover all coupons must be shown upon request. Void if prohibited, taxed or restricted. Customer must pay any required bottle deposit and sales tax. Cash value 1/20 of 1 cent.



This coupon may be redeemed by mailing to: The Coca-Cola Bottling Company of Michigan, P.O. Box 700040, El Paso, TX 88570-0040.

ATTENTION DEALERS AND CONSUMERS: This coupon may not be redeemed for competitive products. Only 1 coupon per required purchase. Offer good only in territory served by The Coca-Cola Bottling Company of Michigan. Any other use constitutes fraud. Qualified products: "Sprite" and "diet Sprite" are registered trademarks of The Coca-Cola Company. ©1988.

028029R

PAGE
DEADLINE:
NOON,
SATURDAY
Phone
475-1371

PUT IT IN THE WANT ADS FOR RESULTS

Just
Phone
475-1371

Automotive 1

FRANK GROHS Chevyland

Up to \$1,200 Rebate
On All Used Vehicles

Use As Your
Down Payment!

Expires Feb. 29, 1988

1985 FORD F-150 6 cyl.
\$5,995 \$1,000 Rebate = \$4,995
1985 S-10 PICK UP w/Cap
\$5,600 \$750 Rebate = \$4,850
1985 CAVALIER, Type 10
\$5,295 \$1,000 Rebate = \$4,295
1982 MALIBU 4-dr., low miles
\$4,295 \$500 Rebate = \$3,795
1982 DODGE ARIES
\$2,495 \$500 Rebate = \$1,995

6 mo./6,000 mi. protection
standard on most used cars

Frank Grohs Chevrolet
DEXTER

7120 Dexter-Ann Arbor
PHONE 426-4677
Open Sat. 9 to 1

x371f

ALWAYS MORE CASH

For your car or truck
Let us pay CASH
for your car or truck

PALMER
FORD/MERCURY

475-1800

'85 HONDA Accord, special edition.
All options, leather, 22,000 miles,
\$10,600. 475-3316. x37

1979 MUSTANG — Low miles, body in
very good condition. Sunroof.
Needs some work. \$650 or best offer.
Call 665-2289 evenings. x37

1986 FORD PICK-UP — Super Cab.
F-150. Dual tanks, 4-speed,
6-cylinder. Excellent condition.
Assume balance. Call 1-(517)
522-8108. x38-2

'80 CHEVY CITATION — 4 cylinder,
2-door, runs great, \$700. Ph.
475-9297, or 1-(313) 434-8138. x37

1980 AMC EAGLE Wagon — 4-wheel
drive, power steering, power
brakes. 57,000 miles. Runs great.
\$2,500. Ph. 475-2128. x37

'82 PLYMOUTH SUNDANCE — 2-door
15,000 miles, power steering and
brakes, rear defogger, sun-roof.
475-7296 evenings. x37

'64 Dodge Custom 880

2 dr., power steering and brakes,
power windows, push-button
transmission, AM-FM. New tires.
36,223 original miles. \$2,950 or best
offer. Must see to appreciate!
475-9730 475-9771. x40-4

'81 BUICK REGAL — 2-door,
auto., air., power steering, power
brakes. Sharp! \$2,900. (517)
851-7281. x37-2

'80 FAIRMONT, \$1,400. 4-cylinder,
4-speed, AM/FM, clean, sunproofed,
one owner. 475-8819 Saturday
only. x37-2

1978 DATSUN PICK-UP — Runs good,
\$600 or best offer. Call after 6
p.m., 475-1816. x37-2

BENCH CAR SEAT — Black vinyl,
good condition, \$10. Ph. 662-1771.
x211f

BODY SHOP

COMPLETE FULL TIME
Estimates Available

PALMER FORD

222 S. Main 475-1301
17f

Farm & Garden 2

WANTED
STANDING TIMBER
Sawlogs or Veneer

BUSKIRK LUMBER CO.
Ph. (517) 661-7751 x461f

Recreation Equip. 3

1969 SHASTA TRAILER COACH — 20
ft., kitchen, bathroom, furnace,
sleeps 6, \$1,400. Call 426-4595. x37

SNOWMOBILE — Johnson 362.5, has
sled, reverse, covered trailer, ex-
cellent condition. \$575. Ph. 475-2083.
x37

For Sale 4

AQUARIUM — 29 gal., complete
except for gravel and fish, \$50.
475-2911 until 2 p.m. M-F. x37

200 Pallets — Hardwood, some cut,
some needing splitting. 428-7573.
x37

CUSTOM-MADE

• Formal • Prom Dresses
• Bridesmaid Gowns
• Christening Outfits
• Accessories

By seamstress with 15 years ex-
perience. Call 426-3830 evenings and
week-ends. x39-4

RELIABLE HARDWOOD — Seasoned.
475-1505 or 475-1252. x37-2

FIREWOOD

SEASONED OAK
\$35 per cord — Pick-up
\$45 per cord — Delivered
Call evenings
475-3408 x37-2

OAK FIREWOOD for sale — 4"x8"x19"
face cord, \$40 you pick up. \$50
delivered. 426-4860. x37

FOR SALE — Golden Goodies-Records
78 rpm. old '30's, '40's. Good condi-
tion. 662-1771. Labels: Victor, Carol,
Columbia and many others. x241f

FIREWOOD

Mixed Hardwood & Seasonal
cut & split
16" to 18" wood
\$40 picked up or
will deliver

Klink Excavating
475-7631 x291f

Do you want to help your children get
the most out of school?

ENCYCLOPEDIA AMERICANA

and related reference materials
Call 426-2365 x41-8

Garage Sales 4b

MOVING SALE — Sofa bed, stove,
refrigerator, kitchen table/chairs,
dresser, porch furniture, chair, 6 cu.
ft. freezer, misc. dishes, pots and
pans. Loads of odds and ends. Satur-
day, Feb. 13th at 761 Taylor St., from
9 a.m. to 4 p.m. x37

'80 FAIRMONT, \$1,400. 4-cylinder,
4-speed, AM/FM, clean, sunproofed,
one owner. 475-8819 Saturday
only. x37-2

1978 DATSUN PICK-UP — Runs good,
\$600 or best offer. Call after 6
p.m., 475-1816. x37-2

BENCH CAR SEAT — Black vinyl,
good condition, \$10. Ph. 662-1771.
x211f

LeBarn

Antiques & Collectibles

(across from Dexter Cider Mill)

• New merchandise daily
• Consignment • Gourmet Coffees

Open: M-F noon-6 p.m.
Sat. 10-5, Sun. 12-5

Ph. 426-0081

x39-4

Antiques 4c

STORE-WIDE SALE

FIRESIDE ANTIQUES
is having a
20% Off Sale

during the month of February

Come Shop THURSDAYS - FRIDAYS
12:00 noon to 5 p.m.

SATURDAYS 10 a.m. to 5 p.m.

Phone 475-9390

FIRESIDE ANTIQUES

1196 South Main St.
(M-52) Chelsea, Michigan x39-4

Real Estate 5

Real Estate One

995-1616

For more information DAVIS or EVENINGS

Contact

Nelly Cobb, REALTOR

475-7236

ONE 4 PLUS ACRES, wooded, parcel
adjoining state land, \$18,000.

COUNTRY RANCH — 3 bedrooms, 2
baths, 4th bedroom in finished base-
ment; attached 2-car garage, large
pole barn with electricity plus
storage shed. On 2 acres near state
land. \$89,500.

ADJACENT TO ABOVE — Choice
wooded 2-acre building site on black
top road. Minutes from town.
\$18,000.

FOUR 1-ACRE building sites, already
Health Dept. approved. Winnebago
Subdivision. \$11,500.

4-BEDROOM FAMILY home with 2
baths and full basement on quiet
tree-lined village street near schools
and shopping. \$75,500.

FANTASTIC BUSINESS OPPORTUNITY
— Country Store with marina, bait
shop and more. This could be a gold-
mine at \$129,500 plus inventory!

3-BEDROOM RANCH, 2 baths, full
basement and finished family room;
has 2 1/2-car garage plus 32'x32'
heated pole barn and electricity and
water for your at-home business on
1.75 acres. \$87,500.

31-ACRE BUILDING SITE with water-
front, on Joslin Lake Rd. \$76,500.

CLASSIC, OLD, FARMHOUSE on a
beautiful 7.08 acres with plenty of
trees and pond site. Plus 36x65 hip-
roofed barn. 371f

FOR SALE IN CHELSEA — One or
two-family apartment home. One
block from business district of S. East
St. For more information call eve-
nings. 428-8562. x37-2

Just Listed

Beautiful 1-acre building sites in

NORTH LAKE DOWNS

New platted subdivision next to
Inverness Country Club, area of fine
homes.

For more information, ask for:

ELSDRIE HOFACKER

PHONE 994-4500
or 663-1760

SPEAR & ASSOC.

REALTORS x41-5

FOR SALE BY OWNER — 85 acres,
Manchester area, 75 tillable. Best
offer over \$65,000, within one
month's time. 428-7873. x38-2

CHELSEA REALTY, INC.

HOMES, with & without finished
walkout lower levels. 3-4 bedrooms,
1 1/2 to 2 1/2 baths, fireplaces, country
or formal dining, attached 2-
garage, with or without pool, fan-
tastic settings. Call for details on
each. You will be pleased.

DUPLEX, walkout lower level, open
one door and convert back to single
family. Beautiful back yard. Park 4
cars. Superior condition, main-
tenance free.

CHELSEA REALTY, INC.

475-HOME Anytime 37

WANTED

5-10 acres for country home site.
Prefer western Washtenaw county.
Call Dennis Christopher, 426-8773
after 5 p.m. x38-2

SOME WOODS

on the back of this site in the Grass
Lake school district. Almost 10 acres,
\$18,000.

Call Nancy Knight

or Jean Meek (517) 787-8300

COLDWELL BANKER

The Jackson Group

x37

1 ACRE LOTS — Convenient to I-94,
30 minutes from Ann Arbor. Grass
Lake schools. Ph. (517) 522-5196. x39-4

TELEPHONE
475-9446

Deb Schuyler

CUSTOM SEWING

EXCELLENT FREE

REFERENCES ESTIMATES

Mobile Homes 5a

LIVE ON YOUR LAND and in this
convenient mobile home while you
build. 1966 Richardson, 10'x50'.
\$3,500 or best offer. Ph. 475-1066.
x38-2

1973 MOBILE HOME — 12'x65', 3-bed-
room, washer/dryer hook-up, all
new plumbing. Must be moved.
\$2,000. Call 475-1228. x37-2

Animals & Pets 6

SPAY/NEUTER CLINIC of the Huron
Valley Humane Society, Ph. (313)
662-4365, 10 a.m. to 4 p.m. x11f

Lost & Found 7

FOR LOST OR FOUND PETS —
Phone The Humane Society of
Huron Valley at 662-5585 between 11
a.m. and 5 p.m. Sunday through
Saturday; closed holidays. 3100
Cherry Hill Rd., Ann Arbor. x381f

Help Wanted 8

NON-SMOKER with reliable car
to work at Channel 31 tower, full-
time. Must be able to work any shift.
Please apply at transmitter tower
of Green Lake near Roepke Rd.,
Wed.-Fri., between the hours of
10 a.m.-1 p.m. 37

HOUSECLEANERS

Full- and Part-Time
with
WISK AWAY
CLEANING SERVICE
Call 761-1100 x37-2

LaVonne's

COMMERCIAL CLEANING SERVICE
is taking applications for part-time
positions. Days, nights, week-ends.
\$3.75 per hour to start.

(313) 426-3044 x40-4

Hairstylist

Skin Technician

Opening for a motivated, reliable
professional. An opportunity to in-
crease your income in salon on west-
side of Ann Arbor. Rental or commis-
sion. Some clientele necessary.

Call 747-6670

Tues.-Sat. x37-4

JOBS

JOBS

JOBS

Apply at our
Ann Arbor office

Now interviewing
men and women for
general labor and
clerical work
in the
Dexter and Chelsea areas
Call

Kelly Services

761-5700

E.O.E./M-F-H

U.S. law requires all applicants to
show proof of identity and right to
work in the U.S. For example, a
driver's license and Social Security
card are acceptable. x11f

Part-Time

Temporary Positions

Available

For full-time college students.
\$5 per hour

Call 475-1441

POSTMASTER, CHELSEA x37-3

ANTIQUE & COLLECTIBLE

AUCTION

Sunday, Feb. 14 — 1 p.m.

Viewing at 11:30 a.m.

Dexter Knights of Columbus Hall

8265 Dexter-Chelsea Rd., Dexter

Beautiful selection includes:

FURNITURE: Fantastic 48" solid oak S-curve roll-top desk with panel
sides and rare extra-roll on drawers. Early walnut and pine cupboard,
wire "Grandma's Garden" plant stand. Many pieces of oak furniture,
sets of chairs, walnut Victorian furniture, selection of desks, primitive
items, beautifully refinished trunks. Seller's kitchen cupboard, rockers,
commodes, dressers and much more! Over 50 pieces of furniture ready
for your home or shop.

CHILDREN'S ITEMS: Furniture, tea-set, Davy Crockett Hobby Horse,
beautiful primitive doll house, refinished doll trunk. Two limited edi-
tions Porcelain Cabbage Patch Dolls, with certificates of authenticity.
Many old toys and much more.

MISC.: Very rare signed, "Terry" wooden works clock. Beautiful
crystal beaded chandelier, rare wicker plant-stand with attached
wicker bird cage. Bradley and Hubbard banquet lamp, paintings,
prints, Waterbury steeple clock, scales, coffee grinder, old shotguns,
tools, traps, glassware, soapstone, neon signs, paneled lamp, many
Art Deco items and much, much more.

AUCTIONEER'S NOTE: The finest group of antiques we have had the
pleasure of selling. Everything is ready for your shop or home. This sale
should not be missed. Everything must be removed the day of sale.
Cash or approved check. Food available.

AUCTIONEER

AL CONRAD (313) 459-5615



HAPPY
VALENTINE'S DAY
To Hunny
and Young Son Drew

GARY — I wish I was 18!

DEANA. x37

JEFF — Thanks for putting up with us
and being a friend.

Michelle and Adam x37

Dave —

Happy Valentine's Day
(Let's Go To Florida!)

DARLIN

JEFF — You're very special to me. I
love you! Happy Valentine's Day.

Debbie x37

DANNY

You're tall, dark, handsome and your
mine. I love you forever.

Your Valentine, Heidi. 37

ROYAL STEWART

Please be mine. I want you for my
Valentine. Love forever.

Ever, Your Indian Princess. x37

CHILI PEPPERS and green beans. I
love you! Mom x37

HAMSTER — I love you little, I love
you big, I love you like a little pig.

Love, Mom. x37

P.S. Maybe it's because of your
room! Love, Mom. x37

LUCAN, I'm wild about you! Love, Mom. x37

STANLEY — The shark of my life. I
love you! Mom x37

Charlie Tuna. x37

Help Wanted 8

PART-TIME POSITION
in
FRAME SHOP

AS ASSEMBLER
and
SALES CLERK

Experience desired, but will train.

For appointment
Call 475-2726 x37

CUSTODIANS

Part-Time — Evening Shift
General Cleaners
and
Floor Buffer
Needed

Please apply at:
738 AIRPORT BLVD.
or Ph. 663-7505 x38-2

WANTED — Equipment operators,
landscape foremen, irrigation in-
stallers, year-round positions
available. Ann Arbor area. Call Chris
at Terra Firma, 434-3811. x38-2

Classifications

LITTLE WANT ADS! BIG PLUSES FOR BIG RESULTS!

Washtenaw County's Busy Marketplace . . .

Quick, Economical Results . . .

Give 'em a try! . . . Ph. 475-1371

Help Wanted 8

CUSTOMER SERVICE

Full-time position available immediately in

Order Department

Small manufacturer distributor. Require enthusiastic, dependable individual with pleasant telephone personality.

Call Neil Grannis 10 a.m. to 3 p.m. at 426-4646 for appointment

Receptionist Clerical

Part-time Two positions open, 4 1/2 hours each. Contact

Federal Screw Works

425 Congdon, Chelsea 48118 475-1331

Work Wanted 8a

EXPERIENCED CARPENTER — Call (517) 592-3060 after 6 p.m. — 37-4

EXPERIENCED QUALITY CLEANING. 3 years in homes and businesses. Call 475-9443 for references. — 38-4

QUALITY HOUSECLEANING — Dependable and conscientious. Call 75-7478. — 38-2

DON'T FEEL LIKE cleaning house? Let me do it for you! Residential, offices and construction clean-up. Ask for Terry (517) 596-2583. — 37

FANTASTIC CLEANING — is the only cleaning I do. Good rates. Your convenience. References. Call Bee, (517) 764-4787. — 37-2

PAINTER-HANDYMAN — High school senior will work week-ends, plus. Reasonable rates. Call Dave, (517) 7250. — 37

Child Care 10

CHILD CARE in my Chelsea home. 12 months and up. Ph. 475-1379. — 37-2

FULL-TIME CHILD CARE — Available in my licensed home. Reasonable rates. Ages 1-4. Call Karen, (517) 9781. — 38-2

Wanted 11

NEED EXTRA CASH? Cash paid for bicycles — 1, 3, 5 or 10 speeds. Bring them in now. Student Bike Shop, 607 S. Forest at S. University, Ann Arbor. 662-6986. — 26f

Wanted to Rent 11a

COUPLE SEEKING 2-BEDROOM home to rent in Chelsea while home is being built in the area. Please respond to (313) 397-3470 collect, before March 10th. — 39-4

For Rent 12

CHELSEA — 1-bedroom apartment, \$325/mo. 498-3340. — 37

ROOM FOR RENT — With washer/dryer. Retirees preferred. Call 475-1750 after 5 p.m. week-days, after 2 p.m. week-ends. — 38-2

GRASS LAKE

1-bedroom apartment, \$355 plus utilities. Must have references. (517) 522-4873. — 39-3

2-BEDROOM SMALL APARTMENT at 1-94 and Jackson Rd. \$255/month includes heat. 475-9840. — 38-2

1-BEDROOM APARTMENT — One person. \$355 includes heat. 475-9840. — 37-2

WE REPLACE DATER BANDS

with Current Year Bands

JES-KEY GRAPHIC SERVICES

(517) 263-1322

4106 N. ADRIAN HWY. ADRIAN, MICH. 49221

FRISINGER-PIERSON & ASSOCIATES

LOVELY REMODELED HOME 2 miles south of I-94 at Clear Lake exit. 3 bedrooms, 1 bath, fireplace & 1st floor laundry. 2 1/2-car garage. All new carpet. Large screened porch and large back deck. Andersen windows. Nice yard w/mature trees. \$69,000.

NICE 3-BEDROOM HOME with 2-car attached carport plus garage in Grass Lake. 2 full baths, finished rec. room in full basement. Good location close to schools. \$49,500.

A GOOD STARTER HOME — On the eastern edge of Village, a nice 2-bedroom home w/formal dining, 1-car garage. Large lot with mature trees. Great for kids. Close to town yet country feeling. \$56,000.

475-8681

EVENINGS:

Norm O'Connor. 475-7252

Bob Koch. 231-9777

JoAnn Warywoda. 475-8674

Herm Koenn. 475-2613

For Rent 12

REDUCED RENT

Chelsea commercial building, 1,200 sq. ft. \$150, 3,600 sq. ft. \$450. Ph. 1-455-2036. — 40-4

2-BEDROOM APARTMENT in country. \$340/mo. 475-4694. — 37

DEXTER DUPLEX — 2-bedrooms. No pets. \$405/month plus utilities. Call 426-4125 after 4 p.m. — 37

FOR RENT — 2-bedroom apartment, Dexter village, 426-3948 days, 426-5303 evenings. — 37-1

CAR RENTAL by the day, week and week or month. Full insurance coverage, low rates. Call Jackie Ludtke at Palmer Motor Sales. 475-1301. — 38f

FOR RENT — Fair Service Center for meetings, parties, wedding receptions, etc. Weekdays or week-ends. Contact Cheryl Haab, 475-2548 after 6 p.m. — 22f

Misc. Notices 13

WOULD DAWN'S MOTHER living in the Chelsea area who had a Schipperke (dog) named Sissy born Oct. '86 contact Nancy at 996-5354 days, (517) 426-4222 evenings/week-ends. — 37-2

CROSS WITH CHRIS June 22-July 6, Germany, Austria, Switzerland, \$1,879. July 7-21 Britain, Ireland, \$1,909. Includes flight from Detroit, hotels, 26 meals. Free brochure: Chris Press, 7369 Berne Rd., Pigeon, MI 48755. 517-453-2202. — 38-2

Bus. Services 15

General

BOILER REPAIR - REPLACEMENT

HOT WATER - STEAM OIL - GAS - WOOD - COAL

Michigan Boiler License Michigan Mechanical Contractor License Michigan Master Plumber License

GAIL SHEARS

Chelsea Plumbing

475-1037

Diane S. Wiedmayer

Certified Public Accountant

Accounting and Tax Services for Businesses, Farms, Individuals

12 years of tax preparation service. By appointment/evening and Saturday

Appointments also available: 428-7998 or 428-8411

Comerica Bank Building Suite 202, Manchester, MI 48150

Harold's Upholstering

AND REPAIR

Many Samples

475-9241

VIDEO SERVICES — Film, slides, photo transfer, audio dubbing. Reasonable. 475-1886. — 38-4

Frontier Mechanical Plumbing & Heating

JERRY PICKLESIMER

Commercial - Industrial Residential

• WATER HEATERS • WATER SOFTENERS • REMODELING • SERVICE & REPAIR • NEW CONSTRUCTION

Reasonable Rates - Free Estimates 24-Hours Emergency Service

Phone 475-2380

Jack's Tree Removal

• Fast, courteous service • 50' boom

Ph. 475-1026

after 6 p.m. — 36-4f

Bus. Services 15

We Offer Sales & Service

RCA - ZENITH - Philco - Quasar - Sony 8 & W and Color TVs

Nutone - Channelmaster Wingard - Cobra CB Radios

Master Antenna Specialists Antenna Rotor Insurance Job

Commercial, Residential Paging Intercom Systems

Nutone Parts and Service Center Hoover Vacuum Dealers and Service Specialists

Keys by Curtis

We service other leading brands Senior Citizens 10% Discount.

475-1301

LOY'S TV CENTER

512 N. Maple Rd., Ann Arbor 769-0198

Master Charge, Visa Welcome

HOLISTIC SPIRITUAL COUNSELING — Teaching. 475-7295. — 39-4

PIANO TUNING and repair. Qualified technician. Call Ron Harris, 475-7134. — 22f

Carpentry/Construction

RON MONTANGE CONSTRUCTION

Full Carpentry Services • Interior • Exterior

• ROOFING & SIDING • EXCAVATING & SIDING

QUALITY WORKMANSHIP

FREE ESTIMATES

475-1080

ROOFING, SIDING, remodeling. Kitchens. Jim Hughes. 475-2079 or 475-2582. — 38f

VIRGIL CLARK CONSTRUCTION

• New Construction • Remodeling • Additions • Cement Work • Custom Homes • Pole Barns

Ph. 475-2191

EVENINGS

LICENSED

INSURED

B & B REMODELING Residential Builders

• ADDITIONS • ROOFING • SIDING • DECKS • DOORS • DORMERS • WINDOWS • GARAGES • POLE BARN

FREE ESTIMATES - LOW RATES Lic. No. 076-245

INSURED

Bruce—(313) 475-9370

Bob—(517) 596-2503

44-12

R. L. BAUER Builders

LICENSED AND INSURED Custom Building

Houses - Garages - Pole Barns Roofing - Siding - Concrete Work

FREE ESTIMATES

Call 475-1218

71f

LUICK CONSTRUCTION

DUANE LUICK, BUILDER Licensed and Insured

• NEW HOMES • ADDITIONS • WOOD DECKS

475-3590

46-12

Standard Want Ads

Get Quick Results!

RESIDENTIAL • COMMERCIAL • INDUSTRIAL

The Hot Water Master

LICENSED APPLIANCE INSTALLATION

WILLIAM SHELLNBARGER

MECHANICAL CONTRACTOR

475-7295

BROUGHTON MODERNIZATION CO.

Vinyl & Aluminum Siding

Windows & Doors

Additions & Alterations

LICENSED & INSURED

475-1626

Excavating/Landscaping

Eisenbeiser Turf

Lawn grading and seeding

Underground sprinkler systems

Residential and commercial

Phone 475-7220

54-4

Sidewalk Snow Removal

Prepare now for the next snowfall and follow the new Village Ordinance.

Call 475-2293

38-2

Engelbert Landscape Service

Seeding • Sod • Trees • Shrubs

Driveways • Walks • Patios • Decks

Weed & Brush Cutting • Fences

ESTIMATING & SCHEDULING FOR SPRING COMPLETION

475-2695 or 475-8303

References Available

44-9

SNOW REMOVAL

Call Jerry Whitaker

Excavating

475-7841

38-12

LITTLE WACK EXCAVATING

Licensed & Insured. Basements, Drainfields, Digging, Bulldozing, Trenching, Black Dirt, Sand, Gravel. Paul Wackenhut, (313) 428-8025. 23f

Bus. Services 15

BROUGHTON MODERNIZATION CO.

Vinyl & Aluminum Siding

Windows & Doors

Additions & Alterations

LICENSED & INSURED

475-1626

Excavating/Landscaping

Eisenbeiser Turf

Lawn grading and seeding

Underground sprinkler systems

Residential and commercial

Phone 475-7220

54-4

Sidewalk Snow Removal

Prepare now for the next snowfall and follow the new Village Ordinance.

Call 475-2293

38-2

Engelbert Landscape Service

Seeding • Sod • Trees • Shrubs

Driveways • Walks • Patios • Decks

Weed & Brush Cutting • Fences

ESTIMATING & SCHEDULING FOR SPRING COMPLETION

475-2695 or 475-8303

References Available

44-9

SNOW REMOVAL

Call Jerry Whitaker

Excavating

475-7841

38-12

LITTLE WACK EXCAVATING

Licensed & Insured. Basements, Drainfields, Digging, Bulldozing, Trenching, Black Dirt, Sand, Gravel. Paul Wackenhut, (313) 428-8025. 23f

SAND

GRAVEL

KLINK EXCAVATING

Bulldozer — Backhoe

Road Work — Basements

Trucking — Crane Work

Top Soil — Demolition

Drainfield — Septic Tank

Trenching, 5' up

Industrial, Residential, Commercial

CALL 475-7631

13f

Maintenance

C&T CLEANING

EXPERIENCED • PROFESSIONAL

RELIABLE

Residential • Commercial • Construction

INDOOR • OUTDOOR

Phone 475-4694

39-4

Repairs

FOSTER'S

SMALL ENGINE REPAIR

B&S, Tech., Kohler, parts stocked. Repair all makes lawnmowers, chain saws, rototillers, snow throwers. Blades sharpened. Reasonable rates. Ph. 475-2623.

LICENSED APPLIANCE INSTALLER — Ph. 475-7295. — 39-4

Bus. Services 15

LICENSED MASTER PLUMBER

Repair, installation, water heaters, water softeners. 475-8213. — 40-5

COMPLETE SMALL ENGINE SERVICE

Lawn mowers, tillers, garden tractors, chain saws, string trimmers, and snow throwers. Saw chains & mower blades sharpened. Registered B & S, Tecumseh & Kohler Dealer. Village Lawn & Garden Center. 475-3313. — 31f

Legal Notice 20

MORTGAGE SALE

Default having been made in the terms and conditions of a certain mortgage made by GERALD M. SMITH and PEGGY ANN SMITH to Great Lakes Federal Savings and Loan Association, now known as Great Lakes Bancorp., a Federal Savings Bank, a bank organized under the Home Owners' Loan Act of 1933, of the United States of America, as amended, Mortgage, dated the 4th day of May, 1979, and recorded in the office of the Register of Deeds for the County of Washtenaw, State of Michigan, on the 9th day of May, 1979, in Liber 1705 of Washtenaw County Records, at Page 541, on which mortgage there is claimed to be due, at the date of this notice, for principal and interest, the sum of Fifty-Five Thousand Six Hundred Ninety-One and 10/100 (\$55,691.10) Dollars, Plus an Escrow Deficit of Ten Thousand Eight Hundred Fifty-Five and 48/100 (\$10,855.48) Dollars.

And no suit or proceedings at law or in equity having been instituted to recover the debt secured by said mortgage or any part thereof.

Now, therefore, by virtue of the power of sale contained in said mortgage, and pursuant to the statute of the State of Michigan in such case made and provided, notice is hereby given that on the 10th day of March, 1988 at ten (10:00) o'clock in the forenoon, Local Time, said mortgage will be foreclosed by a sale at public auction, to the highest bidder, at the Huron Street entrance of the Washtenaw County Courthouse in the City of Ann Arbor, Washtenaw County, Michigan (that being the building where the Circuit Court for the County of Washtenaw is held), of the premises described in said mortgage, or so much thereof as may be necessary to pay the amount due, as aforesaid, on said mortgage, with the interest thereon at ten and 5/8% (10.625%) per cent per annum and all legal costs, charges and expenses, including the attorney fees allowed by law, and also any sum or sums which may be paid by the undersigned, necessary to protect its interest in the premises. Said premises are situated in the City of Ypsilanti, County of Washtenaw, State of Michigan, and described as:

Situated in the City of Ypsilanti: Lot 25, excepting the west 4 rods—Charles McCormick Subdivision, according to the recorded plat thereof of Lot 12 in the Southeast 1/4 of Section 5, in Town 3 North, Range 7 East, City of Ypsilanti, as recorded in Liber 60, of Deeds on Page 288, in the office of the Register of Deeds, for Washtenaw County, Michigan.

Subject to easements and restrictions of record.

During the six (6) months immediately following the sale, the property may be redeemed.

Dated at Ann Arbor, Michigan, January 27, 1988.

GREAT LAKES BANCORP.
A FEDERAL SAVINGS BANK
Mortgagee

Maria L. Constant (P32155)
LEGAL DEPARTMENT
Great Lakes Bancorp.
401 East Liberty Street
P. O. Box 8600
Ann Arbor, Michigan 48107
(313) 769-8300

Feb. 10-17-24-March 2

MORTGAGE SALE

Default having been made in the terms and conditions of a certain mortgage made by JERRY L. LILLIE and JANICE LILLIE, husband and wife, to Great Lakes Federal Savings and Loan Association, now known as Great Lakes Bancorp., a Federal Savings Bank, a bank organized under the Home Owners' Loan Act of 1933, of the United States of America, as amended, Mortgage, dated the 31st day of July, 1981, and recorded in the office of the Register of Deeds for the County of Washtenaw, State of Michigan, on the 4th day of August, 1981, in Liber 1810 of Washtenaw County Records, at Page 586, on which mortgage there is claimed to be due, at the date of this notice, for principal and interest, the sum of Forty-Five Thousand Five Hundred Twenty-One and 03/100 (\$45,521.03) Dollars, Plus an Escrow Deficit of Seven Hundred Two and 27/100 (\$702.27) Dollars.

And no suit or proceedings at law or in equity having been instituted to recover the debt secured by said mortgage or any part thereof.

Now, therefore, by virtue of the power of sale contained in said mortgage, and pursuant to the statute of the State of Michigan in such case made and provided, notice is hereby given that on the 10th day of March, 1988 at ten (10:00) o'clock in the forenoon, Local Time, said mortgage will be foreclosed by a sale at public auction, to the highest bidder, at the Huron Street entrance of the Washtenaw County Courthouse in the City of Ann Arbor, Washtenaw County, Michigan (that being the building where the Circuit Court for the County of Washtenaw is held), of the premises described in said mortgage, or so much thereof as may be necessary to pay the amount due, as aforesaid, on said mortgage, with the interest thereon at ten and 5/8% (10.625%) per cent per annum and all legal costs, charges and expenses, including the attorney fees allowed by law, and also any sum or sums which may be paid by the undersigned, necessary to protect its interest in the premises. Said premises are situated in the City of Ypsilanti, County of Washtenaw, State of Michigan, and described as:

Situated in the City of Ypsilanti: Lot 124, except the north 60 feet and Lot 129, except the north 60 feet, Sturtevant Manor Subdivision, according to the plat thereof as recorded in Liber 4 of Plats, page 26, Washtenaw County Records.

Subject to easements and restrictions of record.

During the six (6) months immediately following the sale, the property may be redeemed.

Dated at Ann Arbor, Michigan, January 26, 1988.

GREAT LAKES BANCORP.
A FEDERAL SAVINGS BANK
Mortgagee

Eileen M. Melman (P36994)
LEGAL DEPARTMENT
Great Lakes Bancorp.
401 East Liberty Street
P. O. Box 8600
Ann Arbor, Michigan 48107
(313) 769-8300

Feb. 10-17-24-March 2

Legal Notice 20

MORTGAGE SALE—Default having been made in the terms and conditions of a certain mortgage made by THOMAS R. ALLMAND & ELIZABETH E. ALLMAND, husband and wife, of 3435 Cottontail Lane, Ann Arbor, Michigan, Mortgage, to Citizens Trust, a State banking corporation, of 100 S. Main, Ann Arbor, Michigan, Mortgage, dated the 17th day of September, 1987, and recorded in the office of the Register of Deeds, for the County of Washtenaw and State of Michigan, on the 22nd day of September, 1987, in Liber 2175 of Washtenaw County Records, on page 634, on which mortgage there is claimed to be due, at the date of this notice, for principal and interest, the sum of Twenty Thousand Two Hundred Eighty and 70/100 (\$20,280.70) Dollars.

And no suit or proceedings at law or in equity having been instituted to recover the debt secured by said mortgage or any part thereof. Now, therefore, by virtue of the power of sale contained in said mortgage, and pursuant to the statute of the State of Michigan in such case made and provided, notice is hereby given that on Thursday, the 24th day of March, 1988, at 10:00 o'clock a.m., Local Time, said mortgage will be foreclosed by a sale at public auction, to the highest bidder, at the westerly entrance to the County Building in Ann Arbor, Michigan (that being the building where the Circuit Court for the County of Washtenaw is held), of the premises described in said mortgage, or so much thereof as may be necessary to pay the amount due, as aforesaid, on said mortgage, with the interest thereon at Eleven and Three Quarters per cent (11.75%) per annum and all legal costs, charges and expenses, including the attorney fees allowed by law, and also any sum or sums which may be paid by the undersigned, necessary to protect its interest in the premises. Which said premises are described as follows:

PARCEL I: Beginning at N 1/4 post of Section 1 thence N 89°16' E 94.75 feet in N line of Section; thence S 1°53' W 1.253.05 feet; thence N 89°01' W 866.8 feet; thence N 1.210.79 feet in N-S 1/4 line to Place of Beginning, being part of NW fractional 1/4 of NE fractional 1/4 Section 1, T38N-R6E, 125.06 acres, Township of Pittsfield, County of Washtenaw, Michigan.

PARCEL II: Beginning at N 1/4 post of Section 1 thence N 89°16' E 94.75 feet in N line of Section for Place of Beginning; thence N 89°16' E 423 feet; thence S 0°04' W 1.273.8 feet; thence N 89°01' W 463 feet; thence 1°53' E 1.253.05 feet to Place of Beginning, being part of NE fractional 1/4 of Section 1, Township of Pittsfield, County of Washtenaw, Michigan (12.85 acres)

During the twelve months immediately following the sale, the property may be redeemed.

Dated January 28, 1988.

CITIZENS TRUST
DARRILL KENNY
Vice-President
Mortgagee

DIANE L. OTTO (P-34443)
Attorney for Mortgagee
100 S. Main
Ann Arbor, MI 48107
Feb. 10-17-24-March 2-9

MORTGAGE SALE—Default having been made in the terms and conditions of a certain mortgage made by THOMAS R. ALLMAND & ELIZABETH E. ALLMAND, husband and wife, of 3435 Cottontail Lane, Ann Arbor, Michigan, Mortgage, to Citizens Trust, a State banking corporation, of 100 S. Main, Ann Arbor, Michigan, Mortgage, dated the 30th day of December, 1986, and recorded in the office of the Register of Deeds, for the County of Washtenaw and State of Michigan, on the 2nd day of January, 1987, in Liber 2106 of Washtenaw County Records, on page 496, on which mortgage there is claimed to be due, at the date of this notice, for principal and interest, the sum of Forty Thousand Eight Hundred Forty Eight and 06/100 (\$40,848.06) Dollars.

And no suit or proceedings at law or in equity having been instituted to recover the debt secured by said mortgage or any part thereof. Now, therefore, by virtue of the power of sale contained in said mortgage, and pursuant to the statute of the State of Michigan in such case made and provided, notice is hereby given that on Thursday, the 24th day of March, 1988, at 10:00 o'clock a.m., Local Time, said mortgage will be foreclosed by a sale at public auction, to the highest bidder, at the westerly entrance to the County Building in Ann Arbor, Michigan (that being the building where the Circuit Court for the County of Washtenaw is held), of the premises described in said mortgage, or so much thereof as may be necessary to pay the amount due, as aforesaid, on said mortgage, with the interest thereon at Ten and Three Quarters per cent (10.75%) per annum and all legal costs, charges and expenses, including the attorney fees allowed by law, and also any sum or sums which may be paid by the undersigned, necessary to protect its interest in the premises. Which said premises are described as follows:

PARCEL I: Beginning at N 1/4 post of Section 1 thence N 89°16' E 94.75 feet in N line of Section; thence S 1°53' W 1.253.05 feet; thence N 89°01' W 866.8 feet; thence N 1.210.79 feet in N-S 1/4 line to Place of Beginning, being part of NW fractional 1/4 of NE fractional 1/4 Section 1, T38N-R6E, 125.06 acres, Township of Pittsfield, County of Washtenaw, Michigan.

PARCEL II: Beginning at N 1/4 post of Section 1 thence N 89°16' E 94.75 feet in N line of Section for Place of Beginning; thence N 89°16' E 423 feet; thence S 0°04' W 1.273.8 feet; thence N 89°01' W 463 feet; thence 1°53' E 1.253.05 feet to Place of Beginning, being part of NE fractional 1/4 of Section 1, Township of Pittsfield, County of Washtenaw, Michigan (12.85 acres)

During the twelve months immediately following the sale, the property may be redeemed.

Dated January 28, 1988.

CITIZENS TRUST
DARRILL KENNY
Vice-President
Mortgagee

DIANE L. OTTO (P-34443)
Attorney for Mortgagee
100 S. Main
Ann Arbor, MI 48107
Feb. 10-17-24-March 2-9

STATE OF MICHIGAN
County of Washtenaw
CLAIMS NOTICE
INDEPENDENT PROBATE
File No. 88-89078-1E
Estate of ALFRED W. SCHILLER, Deceased.
Social Security Number 379-38-4857
TO ALL INTERESTED PERSONS:
Your interest in the estate may be barred or affected by the following:

1. The Decedent, whose last known address was 2820 S. Fletcher Road, Chelsea, MI 48118, died 11/25/87.

2. Creditors of the deceased are notified that all claims against the estate will be barred unless presented within four months of the date of publication of this notice.

TO THE INDEPENDENT PERSONAL REPRESENTATIVE: James F. Schiller, 1382 Cherry Drive, Adrian, MI 49221.

Notice is further given that the estate will be thereafter assigned and distributed to the persons entitled to it.

DAVID C. McLAUGHLIN P-17493
110 P. Middle Street
Chelsea, MI 48118

'Australia' Featured in Kiwanis Travel Film

On Saturday evening, Feb. 13, the Kiwanis Club of Chelsea will present its fourth program of the Travel and Adventure Film Series at 8 p.m. in the Chelsea High school auditorium.

"Australia" is vast and friendly with natural wonders down every road. Travel with Canadian filmmaker Keith McColl to the big, beautiful cities as well as the fabulous "out-back."

Sydney crowds the shores of one of the world's most beautiful harbors. See the Sydney Opera House, a magnificent performing-arts complex. Meet hospitable "Sydneyers," among them Aborigines, Europeans and recent Asian immigrants who mingle tradition and culture Australian fashion.

Go "four-wheeling" over the rough terrain of the Australian outback where spectacular scenery and wildlife are part of daily expectations. Fly with the outback mailman into remote stations isolated by huge distances. Ride a camel to dinner at an out-back winery.

Visit Alice Springs, Ayres Rock and enjoy yourself at a most unusual regatta on a dry river bed—the Henley-on-Tod Regatta.

Explore Kakadu National Park and be amazed at the "living fossils" that fill Australian wildlife areas. In Darwin, visit a crocodile farm and attend a wild buffalo muster. On Adelaide's Kangaroo Island, walk among the kangaroos, sea lions and other animals.

"Australia" has it all... scenery, wildlife and the friendly, welcoming Australian people who make this journey unforgettable.

Keith McColl's basic interest in the outdoors led him into his present profession of film producer and platform speaker.

He is perhaps best known for his long running TV series, "Outdoors Unlimited" and the "Keith McColl Show." Originating in Calgary, Alberta over 20 years ago, his show has, in more recent times, been taped in Edmonton, Alberta, in co-operation with ITV. Through syndication, the series has gained Canada wide acceptance.

In the production of over 400 1/2-hour TV programs, McColl has traveled extensively in Western and Northern Canada—often venturing high above the Arctic Circle and the north magnetic pole. He has handled miles of film; does all his own research, photography, editing, scripting, and also narration—accumulating a stock color film library of over 200,000 feet.

As a platform speaker, he has presented his 1 1/2-hour feature films to most receptive audiences in 36 states and six provinces.

McColl has appeared on a Toronto based CBC TV children's program, and has done TV schools broadcasts out of Edmonton and Winnipeg. He had his own open line radio show in Calgary; did radio spots and TV commercials; contributed articles to papers and magazines; and was active in the tourist industry in the province of British Columbia.

He has produced several short travel promotional films on British Columbia, the Northwest Territories and the Yukon. The films have enjoyed critical acclaim and wide distribution. His films have been purchased by regional, school and government libraries. One film has 200 copies in circulation in Canadian Government and National Film Board offices throughout the world. He also produces films for recreational and commercial enterprises as well as 30-second commercials for use on TV.

Legal Notice 20

MORTGAGE SALE—Default having been made in the terms and conditions of a certain mortgage made by THOMAS R. ALLMAND & ELIZABETH E. ALLMAND, husband and wife, of 3435 Cottontail Lane, Ann Arbor, Michigan, Mortgage, to Citizens Trust, a State banking corporation, of 100 S. Main, Ann Arbor, Michigan, Mortgage, dated the 23rd day of December, 1982, and recorded in the office of the Register of Deeds, for the County of Washtenaw and State of Michigan, on the 10th day of January, 1983, in Liber 1861 of Washtenaw County Records, on page 275, on which mortgage there is claimed to be due, at the date of this notice, for principal and interest, the sum of One Hundred Two Thousand Six Hundred Seventy Six and 39/100 (\$102,676.39) Dollars.

And no suit or proceedings at law or in equity having been instituted to recover the debt secured by said mortgage or any part thereof. Now, therefore, by virtue of the power of sale contained in said mortgage, and pursuant to the statute of the State of Michigan in such case made and provided, notice is hereby given that on Thursday, the 24th day of March, 1988, at 10:00 o'clock a.m., Local Time, said mortgage will be foreclosed by a sale at public auction, to the highest bidder, at the westerly entrance to the County Building in Ann Arbor, Michigan (that being the building where the Circuit Court for the County of Washtenaw is held), of the premises described in said mortgage, or so much thereof as may be necessary to pay the amount due, as aforesaid, on said mortgage, with the interest thereon at Ten and One Quarter per cent (10.25%) per annum and all legal costs, charges and expenses, including the attorney fees allowed by law, and also any sum or sums which may be paid by the undersigned, necessary to protect its interest in the premises. Which said premises are described as follows:

PARCEL I: Beginning at N 1/4 post of Section 1 thence N 89°16' E 94.75 feet in N line of Section; thence S 1°53' W 1.253.05 feet; thence N 89°01' W 866.8 feet; thence N 1.210.79 feet in N-S 1/4 line to Place of Beginning, being part of NW fractional 1/4 of NE fractional 1/4 Section 1, T38N-R6E, 125.06 acres, Township of Pittsfield, County of Washtenaw, Michigan.

PARCEL II: Beginning at N 1/4 post of Section 1 thence N 89°16' E 94.75 feet in N line of Section for Place of Beginning; thence N 89°16' E 423 feet; thence S 0°04' W 1.273.8 feet; thence N 89°01' W 463 feet; thence 1°53' E 1.253.05 feet to Place of Beginning, being part of NE fractional 1/4 of Section 1, Township of Pittsfield, County of Washtenaw, Michigan (12.85 acres)

During the twelve months immediately following the sale, the property may be redeemed.

Dated January 28, 1988.

CITIZENS TRUST
DARRILL KENNY
Vice-President
Mortgagee

DIANE L. OTTO (P-34443)
Attorney for Mortgagee
100 S. Main
Ann Arbor, MI 48107
Feb. 10-17-24-March 2-9

STATE OF MICHIGAN
County of Washtenaw
CLAIMS NOTICE
INDEPENDENT PROBATE
File No. 88-89078-1E
Estate of ALFRED W. SCHILLER, Deceased.
Social Security Number 379-38-4857
TO ALL INTERESTED PERSONS:
Your interest in the estate may be barred or affected by the following:

1. The Decedent, whose last known address was 2820 S. Fletcher Road, Chelsea, MI 48118, died 11/25/87.

2. Creditors of the deceased are notified that all claims against the estate will be barred unless presented within four months of the date of publication of this notice.

TO THE INDEPENDENT PERSONAL REPRESENTATIVE: James F. Schiller, 1382 Cherry Drive, Adrian, MI 49221.

Notice is further given that the estate will be thereafter assigned and distributed to the persons entitled to it.

DAVID C. McLAUGHLIN P-17493
110 P. Middle Street
Chelsea, MI 48118



KEITH MCCOLL

BEACH MIDDLE SCHOOL

HONOR ROLL

Second Marking Period

SIXTH GRADE—

Barry Anttila, Adrienne Baize, Michael Behke, James Bennett, Amy Brown, Cory Brown (all A), Mark Carlson, Jennifer Collins, Jackie Crawford, Brian Dufek, Matthew Fischer (all A), Rebecca Flintoff (all A), Laurie Ford, Katie Fowler, Christopher Gibson, Nona Giebel, Nathan Gilliken, Dean Gittings, Edwin Greenleaf, Tracy Haas, Chris Hafner, Sarah Henry (all A), Jennifer Holzhausen, Rebecca Hubert, Lisa Hughes, Randall Hurst, Justin Huschke, Sarah Jede, Lindsay Johnson.

Christopher Kargel, Michelle Knisely, Kevin Lane (all A), Kraig Lane, Chris Leatham, Jayson Lien, Nathan Mackinder, Brad Martell, Elizabeth McLaughlin (all A), Myra Musolf, Anthony O'Connor, Maya Ponte (all A), Amber Rickerman, Scott Sanderson, Jennifer Schultz, Christian Schutte, David Seitz, Matthew Seitz, Colby Skelton, Sara Smith, Erin Snyder, Phillip Steele, John Steffenson, Robert Steiner, David Stimpson, Sarah Stalaski, Christopher Taylor, Jodi Weiss, Timothy Wescott, Andrew Wetzel, Casey White, Nicole White-Raymond, Elizabeth Wright.

SEVENTH GRADE—

John Alford, Scott Allan, Henry Alvarez, Aimee Armstrong, Darryl Barber, Michelle Barksdale, Mary Blevins, Erin Boyle, Wendy Bristle, Erik Brown, Joseph Cesarz, Danyon Collins, Melissa Colvin, Michelle Craft, Bryan Cunningham, John Darden, Chris Davis, Chris Dunham, Ian Dyer, Mark Eder, Robyn Gillen, Christina Gillespie, Sean Grafflund, Julia Gray-Lion, Steve Haapala, Laura Hafner, James Hanke, Monica Hansen, Tina Hassett, Teddi Hauch, Ben Havens (all A), John Heller (all A), Felicia Hermosillo, Adam Hieber, Stephen Hinderer, Gretchen Hoffing (all A), Jessica Holton, Rene Houk, Theresa Hurst, Jason Johnson, Michelle Jones, Matthew Jachalke, Kelly Johnston, Mark Kemner (all A), Jason Knisely, Erin Knott (all A), Gretchen Knutsen, Marie Kramer (all A).

Renee Laraway, Scott Leeman, Samuel Maynard (all A), Kevin McCalla, Nicholas McCalla, Christine McLaughlin (all A), Lisa Monti, Katherine Neal, Nathan Oake, Andrew Parker, Annette Peterson, Brooke Pitts, Laura Place, Scott Postiff, Thomas Poulter, Jennifer Powers, Rebecca Pryor, Michael Radant, Brian Randolph, Kevin Reese, Alexander Roskowski, Linda Schaffer, Casey Schiller, Sandy Schmid, Michelle Shertzing, Kenneth Slane, Kevin Smith, Amber Sowards, Vincent Stahl, Douglas Steele, Megan Stielstra, Tobin Strong (all A), Jason Szostak, Melissa Thiel (all A), Jenni Thrush, Joni Thrush, Paul Urbanek, Shanti Vadlamudi, Christy Wade, Alyssa Wagner, Tracey Wales, Edward Waller, Patrice Welfaert, Elizabeth Williams, Shawn Wise, Heidi Wisner, Raymond Yannott, Daniel Zatkovich, Alicia Zeitz.

EIGHTH GRADE—

Charity Allen, Jason Allen, Garth Baize, Eric Beaman, Wendy Bell, Jennifer Bobo (all A), Erika Boughton, Timothy Bowers, Laurie Boyer, Brandi Boyers, Melanie Broughton, Christine Burg (all A), David Burkell, Lynne Burns, Matthew Capper, Dirk Colby, Kelly Cross (all A), Jeffrey Deising, Richard Dunahoo, Rebecca Erskine, Katherine Flynn, Jason Garigus, Jeffrey Gietzen, Leah Hadley, John Hall, Heather Havens (all A), Jeffrey Holzhausen, Angel Hoopingarner, Diana Hoopingarner, Melissa Hubert, Jane Irwin, Tara Jagodowski, Robert Jaques.

Michael Kelly, Heather Kendrick, Julie Koch, Holly Koscielniak, Scott Long, Steve Martin, Joanna McAfee, Adam McArthur, Amy Mitchell, Amanda Nimke, Scott Pacheco, Michael Policht, Matthew Postiff (all A), Angie Riley, James Robinson, Jessica Rodenkirch (all A), Tara Roehm, Kevin Rose, Lee Skyles, Carmen Smith (all A), Kristine Smith, Michelle Smith, Daniel Stahl, Mark Stewart, Martina Street, Charity Sutherland, Aaron Tanner, Danielle Taylor, Jennifer Teare, Michael Terpstra (all A), Michael Tremper, Neoland Turner, Callista Tuttle, Rebecca Veto, Julie Weiss, John Whitaker, Michael Wolpoff.

ARNET'S

CEMETERY MONUMENTS
ARE OUR PROFESSION
... NOT A SIDE LINE

Oldest and Largest in This County

4495 Jackson Road, Ann Arbor, Mich.

If you would like to join our sales staff, call Ron Sieg, Sales, 665-3638

Standard Want Ads Get Quick Results!

(517) 522-5122



ILES COLLISION

BUMPING - PAINTING - INSURANCE WORK
EXPERT COLOR MATCHING

AUTO PAINTING - \$150 up

142 W. Michigan Ave. Grass Lake, Mich. 49240

Michael W. Bush, CPA, PC

CERTIFIED PUBLIC ACCOUNTANT

Income Tax & Consulting Services

Computerized Bookkeeping

PERSONAL-BUSINESS-CORPORATE-FARM

Mon.-Fri., 9 a.m.-5 p.m.

Evening & Sat., by appointment

8064 Main St., Dexter

Telephone: 426-3045

Lima Township Notice 1987 Winter Taxes Due

Tax Collection Hours:

Fridays in December . . . 9:00 a.m. to 2:00 p.m.

*Saturdays 9:00 a.m. to 1:00 p.m.

* (From December 5, 1987 thru February 27, 1988)

Thurs., Dec. 31, 1987 9:00 a.m. to 4:30 p.m.

Mon., Feb. 29, 1988 9:00 a.m. to 4:30 p.m.

1988 County dog licenses may be purchased at the Township until March 2, 1988, fee \$10.00

You must have a valid rabies certificate. Reduced fee \$5.00 with proof of spaying or neutering. Reduced fee \$5.00 for senior citizens.

BETTY T. MESSMAN

LIMA TOWNSHIP TREASURER

13610 Sager Rd., Chelsea, MI 48118

Ph. 475-8493

- NOTICE - Sylvan Township Taxpayers

Sylvan Township Treasurer will be at Sylvan Township Hall, 112 W. Middle St., Chelsea, to collect Sylvan Township Taxes every Wednesday and Friday from 1 to 5 p.m., and Saturdays from 10:00 a.m. to 3:00 p.m. during the months of Dec., Jan., and Feb.

PAYMENTS WILL BE ACCEPTED BY MAIL
Receipt Will Be Returned

Dog License \$10. With proof of spaying or neutering, \$5. Blind and deaf citizens with Leader Dog, no charge. Senior Citizen, 65 years or older, \$5.

Rabies Vaccination papers must be presented in order to obtain license

FRED W. PEARSALL

SYLVAN TOWNSHIP TREASURER

PHONE 475-8890

NOTICE

Lyndon Township Taxpayers

I will be at 17301, M-52 to collect Lyndon Township taxes every Tues. and Fri. from 10:00 a.m. to 5:00 p.m. during the months of Dec. and Feb. and every Fri. from 10:00 a.m. to 5:00 p.m. during the month of January except holidays. I will be available at Lyndon Township Hall on Sat., Dec. 26, Feb. 6 & 13 from 9:00 a.m. to 12 noon to collect Lyndon Township taxes.

PAYMENTS MAY BE MADE BY MAIL. RECEIPT WILL BE RETURNED.

1988 County dog licenses may be purchased from Township Treasurer until Feb. 29, 1988, fee \$10. You must have a valid rabies certificate. Reduced fee \$5 with proof of spaying or neutering. Reduced fee \$5 for senior citizens.



BRASS CHAMBER ENSEMBLE earned a division one rating, the highest rating, at the Michigan School Band and Orchestra Association Solo and Ensemble Festival held last Saturday at Livonia Franklin High school. More than 4,000 high school musicians from Monroe,

Washtenaw and Wayne counties took part. In the front row, from left, are Tim Mayer, Anna Flintoft, Eric Maybaum and Don Gerstler. In the back row, from left, are Mike La Vigne, Christine Young, Jim Alford, Scott Westphal and Jamie Basso.



MELISSA COLVIN, garbed in typical Saudi Arabian costume, offers a date to Lillian Sargeant, a resident of the Chelsea United Methodist Home. Melissa, like all the other Beach seventh graders, had been studying the Mid-

dle East since November. Each student chose a country to research and become an "expert" in. They developed exhibits, the best of which were taken to the retirement home on Feb. 5 to share with the residents there.

Sylvan Township Board Proceedings

REGULAR SYLVAN TOWNSHIP BOARD MEETING
FEBRUARY 2, 1988

SYLVAN TOWNSHIP HALL — 7 p.m.
Present: Supervisor Schoenberg, Treasurer Pearsall, Clerk Harris, Trustee Carruthers, and Trustee Lesser. Also present: Charles Burgess, Zoning Inspector, Mr. and Mrs. Gary Schultz, Barry Tyrrell, Harold Allen and Steve Kime.

Minutes of the January meeting were read and approved.

Motion carried to grant access easement permit to Gary Schultz, Parcel 11, Queen Oaks Dr.

Motion carried to grant access easement permit to Barry Tyrrell, Parcel J, Simpson Dr.

Motion carried to pay bills as presented.

Motion carried to pay Charles Burgess 1/2 of cost of schooling at Henry Ford Community College upon satisfactory completion of 12-week course.

Charles Burgess reported 3 zoning permits issued.

Feb. 17, 1988, 1 p.m.

Meeting with

Washtenaw County Road Commission
Motion carried to send request to Planning Commission to review an amendment change in Zoning Ordinance to permit recycling centers.

Motion carried to send request to Planning Commission to review amending Zoning Ordinance pertaining to "Hog Hotels."

Motion carried to accept amendment to the "General Development Plan."

Motion carried to table issue of hiring attorney for landfill negotiations. Motion carried to drop the deputizing of Enforcement Officer.

Meeting adjourned.

Mary M. Harris, Clerk.

Dexter Township Board Proceedings

Regular Meeting of the

Dexter Township Board

Date: Feb. 2, 1988, 7:30 p.m.

Place: Dexter Township Hall.

Present: Jim Drolett, Julie Knight, William Eisenbeiser, Doug Smith, Earl Doletzky.

Meeting called to order by Supervisor Drolett.

Agenda approved.

Moved by Doletzky, supported by Smith, to approve the minutes of the January 19, 1988 meeting. Carried.

Treasurer's Report—Chelsea Recreation Council has requested \$1,823.73 for 1988.

Clerk's Report—H.C.M.A. has requested a permit from the D.N.A. to construct a golf course.

Moved by Knight, supported by Smith, to support the Huron River Watershed Council's Pollution study program and pledge \$1,000 toward the cost of the program. Yea-4, Nay-1. Carried.

Moved by Smith, supported by Doletzky, to appoint Jerry Straub to the Zoning Board until July 19, 1991. Carried.

Moved by Smith, supported by Eisenbeiser, to limit the number of Constables in Dexter to one. Yea-4, Nay-1. Carried.

Moved by Eisenbeiser, supported by Knight, to authorize the purchase of a camera for evidence collection. The cost not to exceed \$150. Carried.

Moved by Doletzky, supported by Smith, to adjourn the meeting. Carried.

Meeting adjourned.
Respectfully submitted,
William Eisenbeiser,
Dexter Township Clerk.

American
Red Cross



**We'll Help.
Will You?**

A Public Service of This Newspaper
& The Advertising Council

Lima Township Board Proceedings

Regular Meeting
Feb. 1, 1988

The regular meeting of the Lima Township Board was held on February, 1, 1988 at the Townhall at 8:00 p.m.

Present were Supervisor Bauer, Clerk Bareis, Treasurer Messman, Trustees Heller and Trinkle. Also present Gary and Kay Ross, Sharon Burgess and Charles Burgess.

Approved minutes of January 4 meeting.

Treasurer's report was received. Approved the franchise application for Clear Cablevision, Inc. Installation of cable to begin where there are 29 homes per mile, beginning on Old 12, Luick and Harper Drives, Freer and a small section of Trinkle.

Approved payment of \$75.00 to Zoning Inspector Burgess upon completion of the BOCA class.

The Department of Social Services has notified of an application for a Small Group Home at 100 South Dancer Road.

Approved sending the preliminary site plan from Von Kulajata to the Planning Commission for study.

Acknowledged with great appreciation the gift of a 1894 Lima Township Plat Map from Attorneys Keusch and Flintoft.

Approved payment of bills.

Meeting adjourned at 9:00 p.m.

Arlene Bareis, Clerk.

*Please Notify Us
In Advance of
Any Change in Address*

NOTICE OF PUBLIC HEARING DEXTER TOWNSHIP ZONING BOARD

MONDAY, FEBRUARY 15, 1988

7:30 p.m.

DEXTER TOWNSHIP HALL
6880 Dexter-Pinckney Rd., Dexter, Mich.

AGENDA:

To continue the General Review of Dexter Township Zoning Ordinance.

DEXTER TOWNSHIP ZONING BOARD

Jerry Straub, Chairman — 475-7648

OFFICIAL NOTICE Regular Meeting of the DEXTER TOWNSHIP BOARD

Will Be Held

TUESDAY, FEB. 16, 1988 — 7:30 p.m.

at DEXTER TOWNSHIP HALL

6880 Dexter-Pinckney Rd., Dexter, Mich.

AGENDA ITEMS:

1. Chelsea Fire Contract
2. Tax collection contract with Dexter Schools.

WILLIAM EISENBEISER
Dexter Township Clerk

NOTICE OF PUBLIC HEARING CLEAR CABLEVISION FRANCHISE RENEWAL

Clear Cablevision, Inc. ("CLEAR"), provides cable television services to residents of the Village pursuant to Ordinance No. 86 of the Village of Chelsea and pursuant to the Village of Chelsea Community Antenna Television Franchise to "CLEAR" dated September 26, 1980. The term of the franchise is ten (10) years until September 26, 1990. Section 626 of the Cable Communications Policy Act of 1984, contains formal procedures which either a cable operator or a municipality may invoke in connection with renewal of a franchise. Clear Cablevision has requested that this proceeding, as detailed in Section 626, be initiated. The Village will, therefore, hold a public hearing, as called for in Section 626 (a) of the Act, to afford the public in the franchise area the opportunity to:

1. Identify future cable-related community needs and interests, and
2. Review the performance of the cable operator under the franchise to date.

The public hearing will be held at the regularly scheduled meeting of the Chelsea Village Council on Tuesday, February 16, 1988 at 7:30 o'clock P.M. at the Village Council Chambers, 104 East Middle Street, Chelsea, Michigan.

Signed written comments concerning the renewal will be accepted prior to the meeting and will be read at the meeting.

CHELSEA VILLAGE COUNCIL

Allen L. Anderson, Clerk



RUTH STIELSTRA, director of the Triad Program, thanked conservation officer Craig Wales for appearing as a guest lecturer at South school. Standing with Stielstra is Pat Austin who had presented Wales with a drawing to thank him for coming.

Dennis McDonald, CPA

Accounting and Tax Practice

(313) 747-8882

14224 Hay Rake Hollow
Chelsea, Mich. 48118

Wolverine Tower
3001 S. State Street
Suite 602
Ann Arbor, Mich. 48108

REMNANTS

CARPET REMNANTS

40% TO 50% OFF

Name brands from Dalton, Ga. For Dorms, Homes, Offices, Apartments

Carpet Installation Tools & Supplies

OPEN Tues-Sat. 8 a.m.-6 p.m.
Fri. 8 a.m.-8 p.m. Closed Sun. & Mon.

THE REMNANT ROOM

6885 Jackson Rd. 668-7030
1 1/2 miles west of Zeeb Rd.

REGISTRATION NOTICE

FOR

VILLAGE ELECTION
Monday, March 14, 1988

To the Qualified Electors of the VILLAGE OF CHELSEA

COUNTY OF WASHTENAW, STATE OF MICHIGAN

Notice is hereby given that in conformity with the "Michigan Election Law", I, the undersigned Clerk, will upon any day, except Sunday and a legal holiday, the day of any regular or special election or primary election, receive for registration the name of any legal voter in said Township, City or Village not already registered who may APPLY TO ME PERSONALLY for such registration.

NOTICE IS HEREBY GIVEN THAT I WILL BE AT MY OFFICE

February 15, 1988 — Last Day

DURING REGULAR OFFICE HOURS

The 30th day preceding said Election

**As provided by Section 498, Act. No. 116,
Public Acts of 1954 As Amended.**

Chelsea Municipal Building
104 E. Middle St., Chelsea

For the purposes of REVIEWING the REGISTRATION and REGISTERING such of the qualified electors in said TOWNSHIP, CITY or VILLAGE as SHALL PROPERLY apply therefor.

The name of no person but an ACTUAL RESIDENT of the precinct at the time of registration and entitled under the Constitution, if remaining such resident, to vote at the next election, shall be entered in the registration book.

**Candidates for the following offices
will be voted on:**

- 1 Village President 2-year term**
- 3 Village Trustees 2-year term**
- 1 Assessor 2-year term**
- 2 Library Board Trustees 3-year term**
- 1 Treasurer 2-year term**

ALLEN L. ANDERSON
VILLAGE CLERK

Church Services

Assembly of God—

FIRST ASSEMBLY OF GOD
1490 Old US-12, Chelsea
The Rev. Edward Lang, Pastor
Every Sunday—
10:30 a.m.—Sunday morning worship, and children's service.
6:00 p.m.—Evening service.
Every Wednesday—
6:30 p.m.—Prayer and praise service.

Baptist—

GREGORY BAPTIST
The Rev. W. Truman Cochran, Pastor
Every Sunday—
9:45 a.m.—Sunday school.
11:00 a.m.—Morning worship.
6:00 p.m.—Young people.
7:00 p.m.—Evening worship.
Every Wednesday—
7:00 p.m.—Youth group.

FELLOWSHIP BAPTIST
The Rev. Larry Mattis.
The Rev. Roy Harbison, pastors
662-7036

Every Sunday—
3:00 p.m.—Worship service at the Rebekah Hall.

NORTH SHARON BAPTIST
Sylvan and Washburne Rds.
The Rev. William Winingor, Pastor
Every Sunday—
10:30 a.m.—Sunday school.
11:00 a.m.—Worship service.
6:00 p.m.—Senior High Youth meeting, Youth choir.
7:00 p.m.—Evening worship service; nursery available.
Every Wednesday—
7:00 p.m.—Bible study and prayer meeting, nursery available. Bus transportation available: 428-7222.

Catholic—

ST. MARY
The Rev. Fr. David Philip Dupuis, Pastor
Every Sunday—
8:00 a.m.—Mass.
10:00 a.m.—Mass.
12:00 noon—Mass.
Every Saturday—
12:00 noon-1:00 p.m.—Confessions.
6:00 p.m.—Mass.

Christian Scientist—

FIRST CHURCH OF CHRIST SCIENTIST
1883 Washtenaw Ave., Ann Arbor
Every Sunday—
10:30 a.m.—Sunday school, morning service.

Church of Christ—

CHURCH OF CHRIST
13861 Old US-12, East
A. Dean Gittings, Jr., Minister
Every Sunday—
9:30 a.m.—Bible classes, all ages.
10:30 a.m.—Worship service. Nursery available.
6:00 p.m.—Worship service. Nursery available.
Every Wednesday—
7:00 p.m.—Bible classes, all ages.
First and Third Tuesday of every month—
7:00 p.m.—Ladies class.

Episcopal—

ST. BARNABAS
20500 Old US-12
(Directly across from the Fairgrounds)
The Rev. Fr. Jervold F. Beaumont, O.S.P.
475-2005 or 475-9570
Every Sunday—
Youth Inquirers class.
9:00 a.m.—Acolytes.
9:00 a.m.—Choir.
10:00 a.m.—Worship service.
10:00 a.m.—Eucharist (Holy Communion), first, third and fifth Sundays.
10:00 a.m.—Morning Prayer, second and fourth Sunday. (Holy Communion available immediately following service.)
10:30 a.m.—Church school, K-12.
11:00 a.m.—Family coffee hour.
11:00 a.m.—First Sunday of the month, pot-luck dinner.
Nursery available for all services.

Free Methodist—

CHELSEA FREE METHODIST
7865 Werker Rd.
Mearl Bradley, Pastor
Wednesday, Feb. 10—
9:30-11:00 a.m.—Ladies Bible study.
7:00 p.m.—Mid-week service.
Thursday, Feb. 11—
6:30 a.m.—Prayer.
7:00 p.m.—Committee meet.
8:30 p.m.—Official Board meeting.
Friday, Feb. 12—
1:20-3:00 p.m.—Ladies Bible study.
Saturday, Feb. 13—
5:15 p.m.—Bible quiz at Ypsilanti FMC.
7:00 p.m.—Senior Teens dinner and "No Talent Night."
Sunday, Feb. 14—
9:45 a.m.—Sunday school.
11:00 a.m.—Morning worship. Ron Kopicko speaking.
6:00 p.m.—Evening worship. Ron Kopicko speaking.
Tuesday, Feb. 16—
9:30-11:00 a.m.—Ladies Bible study.
7:30 & 7:45 p.m.—Growth Groups meet.
Wednesday, Feb. 17—
9:30-11:00 a.m.—Ladies Bible study.
7:00 p.m.—Mid-week service.

Lutheran—

FAITH EVANGELICAL LUTHERAN
The Rev. Mark Porinsky, Pastor
Sunday, Feb. 14—
10:00 a.m.—Worship
OUR SAVIOR LUTHERAN
1515 S. Main, Chelsea
The Rev. Franklin H. Giebel, Pastor
Sunday, Feb. 14—
10:30 a.m.—Worship.

ST. JACOB EVANGELICAL LUTHERAN
12501 Rietmiller Rd., Grass Lake
The Rev. Andrew Bloom, Pastor
Every Sunday—
9:00 a.m.—Sunday school.
10:10 a.m.—Divine services.

ST. THOMAS LUTHERAN
10001 W. Ellsworth Rd.
(9 miles south and 3 miles west of Dexter)
The Rev. John Riske, Pastor
Wednesday, Feb. 10—
7:00 p.m.—Sunday school teachers meeting.
8:00 p.m.—Choir practice.
Saturday, Feb. 13—
7:00 p.m.—Family Night and card party at Bethel church.
Sunday, Feb. 14—
9:30 a.m.—Sunday school and Bible class.
10:45 a.m.—Worship service.
Voters meeting and pot-luck dinner after service.
Tuesday, Feb. 16—
7:00 p.m.—Catechism.
8:00 p.m.—Board of Elders.
Wednesday, Feb. 17—Ash Wednesday.
8:00 p.m.—Ash Wednesday service at St. Thomas.

TRINITY LUTHERAN
5758 M-36, three miles east of Gregory
William J. Traston, pastor
Every Sunday—
8:00 a.m.—Worship service.
9:30 a.m.—Sunday and Bible school.
10:45 a.m.—Worship service.

ZION LUTHERAN
Corner of Fletcher and Waters Rds.
The Rev. Mark Weirauch, Pastor
Wednesday, Feb. 10—
7:00 p.m.—Business Management meeting.
8:00 p.m.—Church Council.
Saturday, Feb. 13—
7:00 p.m.—Rural Fun Night at Bethel UCC with cards, games and refreshments.
Sunday, Feb. 14—
9:00 a.m.—Sunday school for all ages. Nursery available.
9:00 a.m.—Special "Family" class for men.
10:15 a.m.—Worship.
Tuesday, Feb. 16—
6:15 p.m.—Joy-makers.
7:15 p.m.—Senior Choir.
Wednesday, Feb. 17—Ash Wednesday.
6:00 p.m.—Lenten supper.
7:30 p.m.—Lenten devotionals.

Methodist
SALEM GROVE UNITED METHODIST
3320 Notten Rd.
The Rev. Don Woolum, Pastor
Every Sunday—
9:30 a.m.—Church school.
10:30 a.m.—Morning worship.

FIRST UNITED METHODIST
Parks and Territorial Rds.
The Rev. Larry Nichols and
The Rev. David Goldsmith, Pastors
Every Sunday—
10:00 a.m.—Sunday school.
11:15 a.m.—Worship service.

WATERLOO VILLAGE
UNITED METHODIST
8118 Washington St.
The Rev. Larry Nichols and
The Rev. David Goldsmith, Pastors
Every Sunday—
10:00 a.m.—Sunday school.
11:15 a.m.—Worship service.

FIRST UNITED METHODIST
128 Park St.
The Rev. Dr. Jerry Parker, Pastor
Sunday, Feb. 14—
8:15 a.m.—Crib Nursery opens.
8:30 a.m.—Worship service. (Supervised care for pre-schoolers in Room 16 in the Education Building.)
9:30 a.m.—Fellowship time.
9:45-10:45 a.m.—Church school for all ages.
11:00 a.m.—Worship service. (Supervised care for pre-schoolers downstairs in Education Building.)
11:30 a.m.—Kindergartners and first graders leave worship service for ACT in the Education Building.
12:00 noon—Fellowship time.
12:00 noon—Chancel Bells.
12:05 p.m.—Crib nursery closes.
4:00 p.m.—Confirmation.

METHODIST HOME CHAPEL
Every Sunday—
8:45 a.m.—Worship service.

NORTH LAKE
UNITED METHODIST CHURCH
14111 N. Territorial Road
The Rev. Sandra Willobee, Pastor
Every Sunday—
10:00 a.m.—Worship service.
11:00 a.m.—Fellowship hour. Sunday school.

SHARON UNITED METHODIST
Corner Pleasant Lake Rd. and M-52
The Rev. Evans Bentley, Pastor
Every Sunday—
10:00 a.m.—Sunday school.
11:00 a.m.—Worship service.

CHURCH OF JESUS CHRIST
OF LATTER-DAY SAINTS
1330 Freer Rd.
Wayne L. Winzenz, president
Every Sunday—
9:30 a.m.—Sacrament.
10:30 a.m.—Sunday school.
11:40 a.m.—Priesthood.

Non-Denominational—
CHELSEA CHRISTIAN FELLOWSHIP
337 Wilkinson St.
Erik Hansen, Pastor
Every Sunday—
10:00 a.m.—Learning from God's word.
10:30 a.m.—Morning worship, prayer, service, and Junior church.
6:00 p.m.—Evening, evangelistic service. First Sunday of the month—Christian film.
Every Monday—
7:00 p.m.—Faith, hope and love. (women's ministry). Location to be announced.
First Tuesday—
7:00 p.m.—Faith, Hope, Love (women's group).
Every Wednesday—
7:00 p.m.—Adult Bible study and prayer.
7:00 p.m.—Youth Fellowship.

CHELSEA CHRISTIAN MEN'S
FELLOWSHIP PRAYER BREAKFAST
Chelsea Hospital Cafeteria
Second Saturday Each Month—
8:00 a.m.—Breakfast.
8:30-10:00 a.m.—Program.

CHELSEA FULL GOSPEL
11452 Jackson Rd.
The Rev. Richard Zimmer, pastor
Every Sunday—
10:00 a.m.—Sunday school.
11:00 a.m.—Morning worship.
6:00 p.m.—Evening worship.

CHELSEA HOSPITAL MINISTRY
Every Sunday—
10:00 a.m.—Morning service, Chelsea Community Hospital Cafeteria.

COVENANT
50 N. Freer Rd.
The Rev. Ron Smeenge, Pastor
Every Sunday—
9:00-10:00 a.m.—Christian Education.
10:30-11:30 a.m.—Morning worship.
Communion is first Sunday of each month.
Nursery area and care provided.

IMMANUEL BIBLE
145 E. Summit St.
Ron Clark, Pastor
Every Sunday—
9:45 a.m.—Sunday school, nursery provided.
11:00 a.m.—Morning worship, nursery provided.
6:00 p.m.—Evening worship.
Every Wednesday—
7:00 p.m.—Family hour, prayer meeting and Bible study.

LIBERTY CHRISTIAN FELLOWSHIP
1194 Main St., Rebekah Lodge, Chelsea
The Rev. Tim Wilkerson, Pastor
Every Sunday—
8:30 a.m.—Prayers.
9:00 a.m.—Sunday school.
10:00 a.m.—Worship service.

MT. HOPE BIBLE
12884 Trist Rd., Grass Lake
The Rev. Ken Bilsborrow, Pastor
Every Sunday—
10:00 a.m.—Sunday school.
11:00 a.m.—Morning worship.
6:00 p.m.—Evening service.
Every Wednesday—
7:00 p.m.—Bible study.

Presbyterian—
FIRST UNITED PRESBYTERIAN
Unadilla
John Marvin, Pastor
Every Sunday—
9:00-10:00 a.m.—Church school.
11:00 a.m.—Worship service.

United Church of Christ—
BETHEL EVANGELICAL AND REFORMED
Freedom Township
The Rev. Roman A. Reineck, Pastor
Every Sunday—
10:00 a.m.—Worship service.

CONGREGATIONAL
121 East Middle Street
The Rev. John Gibbon, Pastor
Sunday, Feb. 14—
10:30 a.m.—Nursery for preschool.
10:30 a.m.—Sunday school, K-8.
10:30 a.m.—Worship service. Guest pastor.

ST. JOHN'S
Rogers Corners, Waters and Fletcher Rds.
The Rev. Theodore Wimmier, Pastor
Every Sunday—
10:30 a.m.—Worship service, Sunday school.

ST. JOHN'S EVANGELICAL AND REFORMED
Francisco
The Rev. Paul McKenna, Pastor
Every Sunday—
10:30 a.m.—Sunday school and worship service.
First Sunday of every month—
Communion.

ST. PAUL
The Rev. Erwin R. Koch, Pastor
Wednesday, Feb. 10—
9:30-11:00 a.m.—Serendipity Group at Sharon Seitz's home.
5:15 p.m.—Chapel and Youth Choir rehearsals.
7:30 p.m.—Chancel Choir rehearsal.
Saturday, Feb. 13—
4:30 p.m.—Wedding of David Schaible and Deborah Hubbard.

Sunday, Feb. 14—
9:00 a.m.—Church school, 5th grade through adult classes.
9:00 a.m.—Confirmation class, 7th and 8th grades.
10:30 a.m.—Church school, 3 years through 4th grade classes.
10:30 a.m.—Morning worship. Holy Communion served.

Tuesday, Feb. 16—
7:30 p.m.—Church Council.

Nanny Recruiting Program Underway

Bonnie Martin recently attended a training session with Helping Hands, a nanny placement firm in Connecticut.

Ms. Martin will be recruiting women from age 18 to 65 to do live-in childcare for one year on the East Coast. Both nannies and families are carefully screened and matched.

Helping Hands has an active Nanny Network support system to help make the adjustments of being away from home easier.

Helping Hands opened in 1984 and has placed more than 800 nannies.

They have an 85% success rate of matching nannies and families.

For more information contact Bonnie Martin at 475-9077.

More than 1,300 student leaders indicated that success was more important than financial rewards during a survey administered at the 51st annual National Association of Student Councils (NASC) Conference. The students also reported that AIDS prevention, the economy, and the environment were priorities for America.

WANTED: Volunteers for Faith In Action

We are people-oriented and serve the Chelsea, Dexter, Manchester areas

REWARD: Gain a sense of fulfillment in helping others

CALL

475-3305



More than money for your money

Earn great rates PLUS valuable merchandise when you choose CD Plus

You get more than money in return when you invest at Great Lakes Bancorp. You get CD Plus. High market rates plus valuable merchandise. Pick your gift here, then talk

to your Great Lakes banker. Or call, toll free, 1-800-DIAL-453 to open your account or get more information. With CD Plus, you get more than money for your money.

INVEST FOR:

Your Interest Rate Is:

You'll Earn Interest Plus:

10 YEARS 7 YEARS 5 YEARS 3 YEARS

8.75% 8.60% 8.50% 8.00%

	10 YEARS	7 YEARS	5 YEARS	3 YEARS
A Sony AM/FM cassette-corder with detachable speakers	\$ 500	\$ 1,000	\$ 2,000	\$ 6,000
B Toastmaster under-cabinet toaster/oven/broiler	\$ 500	\$ 1,000	\$ 2,000	\$ 6,000
C Seiko quartz dress watch (men's or women's)	\$ 1,000	\$ 2,000	\$ 3,500	\$ 11,000
D Panasonic 5" AC/DC portable television with radio	\$ 1,000	\$ 2,000	\$ 3,500	\$ 11,000
E Litton deluxe compact 500-watt microwave oven	\$ 1,500	\$ 3,000	\$ 5,000	\$ 16,000
F Canon Typestar 5 portable electronic typewriter with AC adapter	\$ 1,500	\$ 3,000	\$ 5,000	\$ 16,000
G G.E. 13" color television with remote control	\$ 2,000	\$ 4,000	\$ 7,000	\$ 22,000
H Sony compact disc player	\$ 2,000	\$ 4,000	\$ 7,000	\$ 22,000
I Magic Chef 1.2 cu. ft. microwave oven with turntable	\$ 2,500	\$ 5,000	\$ 9,000	\$ 28,000
J RCA 3-head programmable VCR with remote control	\$ 2,500	\$ 5,000	\$ 9,000	\$ 28,000
K RCA 20" ColorTrak television with remote control	\$ 3,000	\$ 5,500	\$ 10,000	\$ 32,000
L Homelite/Jacobsen 20" snow thrower with electric start	\$ 3,500	\$ 6,500	\$ 12,000	\$ 37,000
M RCA 26" ColorTrak stereo tv with remote control	\$ 4,000	\$ 7,500	\$ 15,000	\$ 45,000
N Minolta Maxxum 5000 camera kit with autofocus and motor drive	\$ 5,000	\$ 9,000	\$ 17,000	\$ 52,000
O Fisher 110-watt/channel audio component system with AM/FM receiver, dual cassette deck, CD player, turntable and speakers	\$ 6,000	\$ 10,500	\$ 20,000	\$ 62,000
P Zenith VHS-C mini-camcorder with battery pack	\$ 7,500	\$ 14,000	\$ 26,000	\$ 81,000
Q Apple IIc portable computer with 128KB memory and Imagewriter II printer	\$ 9,500	\$ 18,000	\$ 33,000	\$ 104,000
R RCA 40" big screen ColorTrak stereo tv with remote control	\$ 14,000	\$ 26,000	\$ 48,000	\$ 150,000

There is a substantial penalty for early withdrawal. This offer is not limited to one gift. You may substitute and combine from lower deposit levels. Rates are subject to change.



**GREAT LAKES
BANCORP**
A Federal Savings Bank
Your Partner in Life.

1135 S. Main, Chelsea*†, 475-1341
401 E. Liberty St., Ann Arbor*, 769-8300
2400 Huron Pkwy., Ann Arbor*, 973-7811
2701 Plymouth Rd., Ann Arbor*, 769-7818
125 Briarwood Circle, Ann Arbor*, 769-7616
1900 Pauline Blvd., Ann Arbor*, 769-8386
8081 Main St., Dexter, 426-3913

*Locations with GL-24 Centers for 24-hour banking convenience
†Saturday drive-up service, 9 a.m. - noon



YOUNG CHEERLEADERS had a chance to show off their stuff at last night's varsity game with Lincoln. Above they pose with Chelsea varsity cheerleaders, who have been teaching the girls the moves. Young girls taking part in the program included Elizabeth Alvarez, Erica Bloomensaat, Jenna Brooks, Karla Deitling, Stacy Eresten, Nikki Gayer, Christina Gibson, Mindy

Haas, Kathryn Harper, Laura Heller, Amy Huetteman, Leanne Johnson, Michelle Johnson, Heather Kern, Allison Knight, Mary Kathryn Lisznyai, Katy Long, Amanda Middleton, Shelly Rickelmann, Emily Rose, Emily Taylor, Leah Thompson, Sally Walters, Allysa Warren, Molly Welton, Corene Wilder and Lisa Zimmerman.

FRANK GROHS CHEVROLET BODY SHOP

7130 DEXTER RD.
DEXTER

New Expanded
Facility

FREE ESTIMATES

WE DO:

- Rust Repairs
- Corvettes
- Insurance
- Complete Paint Framework

426-4677

Don't forget to renew your
Chelsea Standard subscription!

Chelsea Police Department Gives January Monthly Report

Chelsea police made 21 fewer radio runs in January than in December, according to the January report submitted to the village council by chief Lenard McDougall.

Police recorded 296 runs in December compared to 275 runs in January.

A summary of police activity follows.

Felony arrests.....	3
Misdemeanor arrests.....	4
Warrant arrests.....	10
Juvenile arrests.....	1
Case reports.....	54
Accident reports.....	35
Traffic violations.....	69
Parking violations.....	42
Traffic stops.....	163

Vehicles impounded.....	3
Motorist assists.....	30
Bar checks.....	55
County runs.....	6
Funeral escorts.....	3
Bank escorts.....	3
Miles car 1.....	3,569
Miles car 2.....	2,956
Auxiliary hours.....	107.5
Property checks.....	85

RADIO RUNS

General Complaints

Suspicious vehicles.....	11
Suspicious persons.....	15
Suspicious incidents.....	23
Disorderly person.....	1
Loud noise.....	3
Loud party.....	1
Civil.....	15
Assist fire dept.....	1
Assist hospital.....	3
Assist citizen.....	7
Assist other agency.....	13
Assist zoning off.....	1
Health and safety.....	3
Found property.....	3
Alarm-business.....	3
Alarm-bank.....	2
Open door-business.....	9
Barking dog.....	2
Stray dog.....	1
Dog at large.....	4
Stray dog confined.....	3
Animal complaint.....	1
Deliver emergency mess.....	1
Deliver death notif.....	1
Check on well being.....	2
Fingerprinting.....	1

Sick or Injured

Medical emergencies.....	6
Traffic Related	
Vehicle inspections.....	22
Parking problems.....	4
DUIL.....	2
Abandoned vehicle.....	1
Open intoxicants.....	1
Hazardous operation.....	3
Suspended license.....	1
Improper plate.....	1

Juvenile Related

Malicious mischief.....	1
Missiles at cars.....	1
Alcohol possession.....	1
Larceny.....	1

Felony Complaints

Abduction.....	1
Larceny over \$100.....	3
Larceny from vehicle.....	2
Escapes.....	4
Escapists captured.....	2
Destruction of prop.....	1
Misdemeanor Complaints	
Larceny under \$100.....	2
Assault and battery.....	1
Non-sufficient funds.....	1
Destruction of prop.....	3
Threatening calls.....	1
Harassing calls.....	1
Drug offense.....	1
Failure to pay.....	1

Total police department proceeds for the month were \$1,432.38. Fines from parking violations totaled \$230, parking meter fines and collections totaled \$837.72, and district court proceeds totaled \$364.66.

The Interstate Job Bank computer tape-to-tape exchange of job openings information grew rapidly to include approximately 10,000 openings each week, according to the 1986 annual report of the U.S. Department of Labor.

**Tell Them
You Read It
in
THE STANDARD**

call
KLINK EXCAVATING

for

SNOW REMOVING

TOP SOIL PROCESSED ASPHALT
SAND ROAD GRAVEL DRIVES
ALL TYPES OF STONES LIMESTONE

475-7631

**Call for a quote on your auto
or homeowners insurance.**

Compare Allstate for value.
Absolutely no obligation.
Call now for an
estimate.

Leave
it to The
Good Hands
People.

Allstate
Allstate Insurance Company



Pete McVittie
Ph. 475-4657
Chelsea

FACTS ABOUT COLD SORES

During this time of year many people suffer from what are commonly called "cold sores." But what causes cold sores and what can be done to treat them?

Cold sores are caused by a virus called Herpes Simplex. This virus has received much attention in recent years as a venereal disease which can recur at any time in the infected person and is incurable. Unfortunately, this is also true of cold sores. The herpes virus, like other viruses such as those which cause chicken pox, flu, the common cold, hepatitis, and AIDS, is very difficult to cure since antibiotics have no effect on it. The major defense against a virus is a person's own immune system.

Cold sores are contagious. Open lesions contain many virus particles which may infect other individuals. The most common location for a cold sore is near or on the person's lip. Lesions usually recur at the same place every time since the virus actually lives within certain nerve tracts. During times of stress, fatigue, or illness the virus can become active and travel down the nerve tract to the skin causing a "fever blister." A tingling or burning sensation may be felt a day before the appearance of small blisters or vesicles. The blisters eventually rupture and the skin heals over in 10-14 days.

Mucous membranes such as those found in the mouth, eye, and genital area, are very thin and easily penetrated by the virus. A person with an open lesion should be careful to avoid touching the sore with his/her hand and then touching other parts of the body since it is possible to have multiple infections. Kissing should be avoided during outbreaks and glasses and eating utensils should not be shared.

Many people become infected with the herpes virus and never get a cold sore! The initial infection may present as a generalized sore mouth and the person may experience a fever and swollen lymph nodes. Treatment is for relief of symptoms since there is no cure. A medication called acyclovir may be prescribed to help speed the healing of a cold sore. Ask your dentist or physician.



David W. Swan, D.D.S.

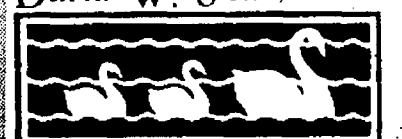

FAMILY DENTISTRY
1200 South Main Street
Chelsea, Michigan 48118
(313) 475-3444

**When Push
Comes
To
Shove...**

**Experience
"Gentle
Chiropractic"**

★ OPEN 7 DAYS A WEEK • 7 a.m.-8 p.m. ★
GAS • DIESEL • KERO

Now Available
Year 'round!

LIVE BAIT & TACKLE

✓ Wrigglers ✓ Minnows ✓ Shiners
✓ Wax Worms ✓ Mousies ✓ Crawlers ✓ Leaf Worms

**24 HOUR TOWING
SNOW-PLOWING**

★ Mill-Pond Bakery items ★
Free Cookies with your coffee! **PH. (313) 475-3400**

CLEAR LAKE SERVICE

Tire Repair • Auto & Truck Service
I-94 & CLEAR LAKE RD. EXIT 153



THE SALE NEVER ENDS!!

GRASS LAKE MINI MALL & FLEA MARKET

LOOK FOR
UNADVERTISED
SPECIALS

Open Every Day except Tuesday from 10 a.m. till 6 p.m.

3 Blocks South of the Light in Grass Lake Phone 517-522-8810

Below are just a few of the thousands
of items which you can save money on
at the Grass Lake Mini-Mall...

TOOLS—FURNITURE—GROCERIES

T.V. CARTS TOUCH LAMPS SNOW SHOVELS

\$16⁹⁵ \$19⁹⁹ \$12⁹

Shrubbery of Cherry Jilly Corn 3 Drawer

PIE FILLING MUFFIN MIX CHEST

21 oz. can 79¢ 19¢ \$59⁹⁹

2-Piece Living Room 2-Quart Ovenproof Casseroles With Lids Regular Size Bed Pillows

Sets \$275⁰⁰ \$1⁹⁹ \$54⁹⁹

VHS VIDEO
TAPES

\$22⁹⁹ ea.

WORK GLOVES

79¢ pr.

28-OZ. "SWISH"
TOILET BOWL CLEANER

79¢

**Serving
FREE
COFFEE**
MON., WED.,
THURS.

NERF FOOTBALLS

49¢

5-OZ.
ROYAL-CREST
COOKIES 19¢

Limit 5 at this price

—TARPS—

4x6 \$1.49

6x8 \$2.98

8x10 \$2.19

10x12 \$7.29

6x20 \$7.29

8x20 \$9.69

12x16 \$11.99

10x30 \$18.99

5x20 \$5.99

12x20 \$14.49

14x20 \$16.99

15x30 \$27.99

40x60 \$139.99

METAL BAND

\$179⁰⁰

SAVINGS

Large Selection of
Microwave Cookware
at Huge Savings!

15 Bags with ties, 2 ft x 2 ft x 10 in

49¢

Limited quantities
on advertised
specials

First come basis

NO rain checks

18"x18" Wood
Cutting Board

89¢

Hunts All Natural 15 oz

Tomato Sauce

39¢

12 oz. 99¢

1 doz. EGGS

\$12⁹⁹

Combination Deal!

12 oz. 99¢

1 doz. EGGS

\$12⁹⁹

Limit 4 DEALS

JELL-O OR ROYAL

PUDDING OR GELATIN

19¢

Limit 5 at this price.

Sucrets 18 oz.

COUGH

LOZENGES

99¢

Reg Price \$2.99

3 FOR \$1.00

Tomato Juice

39¢



WOODWIND OCTET from Chelsea High school earned the top rating at the Michigan School Band and Orchestra Solo and Ensemble Festival held last Saturday, Feb. 6 at Livonia Franklin High school. In the front row, from left,

are Jill LaCroix, Maria Kattula, Lorrie Crawford and Karin Haugen. In the back row, from left, are Kate Dilworth, Angel Lawton, Heather Schauer and Anna Flin-



THREE ENSEMBLES from the Chelsea High school music program earned division one ratings at the Michigan School Band and Orchestra Association Solo and Ensemble Festival last Saturday at Livonia Franklin High school. In the back row are three members of a sax-

ophone quartet. From left are Scott Lindsay, Matt Selwa and Mark Luick. Not pictured is Scott Salamin. Michelle Stimpson and Marty Daggett, left front, formed a flute duet. At front right are Debbie Gerstler and Carol Hanke, who joined Anne Steffenson in a flute trio.



SOLOISTS who earned division two ratings at the Michigan School Band and Orchestra Association Solo and Ensemble Festival last Saturday are pictured above. Musicians are rated into one of five divisions and a division two rating is considered quite an honor. The competi-

tion took place at Livonia Franklin High school. In the front row, from left, are Kenyon Vosters, Michelle Graflund and Don Gerstler. In the back row, from left, are Tod Redding, Al Gleason and Karen Grau. Not pictured is Gloria Gallas.



EARNING DIVISION TWO ratings at the Michigan School Band and Orchestra Solo and Ensemble Festival was this pair of Chelsea High school duets. At left are Laurie Honbaum and Mercedes Hammer. On the right are

Joani Marsh and Marci Wales. The festival was held last Saturday at Livonia Franklin High school and attracted more than 4,000 high school musicians from southeastern Michigan.

Grass Lake Depot May Be Torn Down

(Continued from page nine)

health is to offer businesses and attractions not found in other places. He feels Grass Lake has a start on these types of businesses with the doll house store, Architectural Salvage, the hardware store that is the old kind with a ladder to reach the shelves, and the drug store complete with an old-time soda fountain.

A restored train station would fit in perfectly with the downtown envisioned by Mollenkopf, but he is worried that people in Grass Lake have developed a mentality that the downtown is beyond saving.

At present, the only hope for the station is for a private person or group to purchase it before March 5. Otherwise, it will become just a memory.

Today's Investor

By Thomas E. O'Hara
Chairman, Board of Trustees
National Assoc. of Investors Corp.
& Editor, Better Investing Magazine

Q. I am interested in an investment that would give me tax free income. A friend of mine has suggested that I buy shares in a tax exempt bond fund. Would you tell me if you think this is a good idea and describe how these funds work?

A. A tax exempt bond fund can be a good way to obtain tax free income if tax free income produces a larger income for you. The fund has some advantages over your going into the market and buying a bond yourself. The tax exempt bond fund is likely to be an investment company of the unit trust type. A brokerage house which is usually a sponsor puts together a portfolio of bonds, usually 30 different issues with a value of \$30,000,000. The biggest sponsor of these funds is probably John Nuveen and Co. Some of the funds are designed to consist of bonds issued by municipalities just in one state. That means the income is not only tax exempt federally, but in that state and its municipalities as well.

The investor can buy units of the fund which are usually priced at \$100. The unit trust is a fixed fund and you cannot reinvest income in it. If one of the series of bonds held by the fund is called, each investor receives his proportionate share as a return of capital. The total fund is usually made up of bonds with a distant maturity, such as 20 or 30 years. Should a number of the bonds be called, the sponsor of the fund may decide to liquidate the remainder of the fund and distribute the proceeds to the owners. In such a case the investor would have to put his money in another fund.

In his book "Handbook of Investment Products and Services," Victor L. Harper lists the benefits of the tax exempt bond fund as follows:

1. The income is exempt from all current federal income tax, and in some cases a portion is exempt from state and local taxes.
2. Diversification of risk. The portfolio will include issues of 25 to 30 different municipalities.
3. The portfolio will have been selected by professionals who will have given consideration to quality ratings, yields, interest rates, maturities and other factors.
4. Continual professional surveillance of the portfolio and possible recommendation that some issues be liquidated.

5. Liquidity—The unit is marketable on any business day either by redemption through the trustee or through secondary markets.

6. Convenience—Interest checks are mailed regularly. The investor does not have to provide safe-keeping for the bonds, record keeping or coupon clipping.

7. Safety—Municipal bonds, as a group, are considered to offer the highest degree of safety next to United States government bonds.

The charge to buy these funds is usually 3½ to 4½%. There is no redemption or management fee and the trust's evaluation fee is usually less than 25 cents per \$1,000 unit per year.

Standard Want Ads
Get Quick Results!

H & S FARM REPAIR

GAS OR DIESEL

ANY MAKE OR MODEL ON OR OFF FARM
Pickup and Delivery Available

EQUIPMENT HAULING



- FARM EQUIPT.
- CONSTRUCTION EQUIPT.
- LAWN & GARDEN EQUIPT.
- CHAIN SAWS

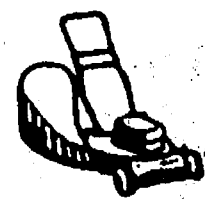

FORD TRACTORS FOR SALE

475-7547

Call us for a very special
price on your major overhaul

20750 WATERLOO RD., CHELSEA

BILL HAFNER

VELTON STEPHENS

Home loans at low, effective
rates from the specialists in
rural finance.



Competitive Terms for
Custom-Built Loans



Farm Credit Services
of Southeastern Michigan

Ann Arbor Office
3645 Jackson Road
P.O. Box 2119

(313) 662-6636



Equal Housing
Lender

Atletzger's Black Forest Inn

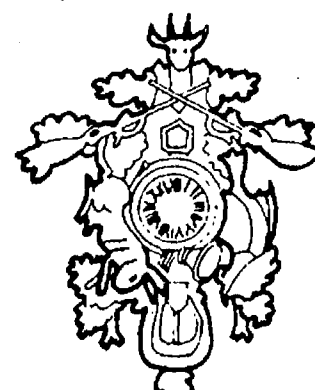

GERMAN
SPECIALTIES
SERVED IN
DELIGHTFUL
EUROPEAN
ATMOSPHERE

AMERICAN FAVORITES INCLUDING
FRESH SEAFOOD

GERMAN BEERS... WINES
AND COCKTAILS

Ann Arbor's
oldest restaurant

LUNCH & DINNER DAILY EXCEPT MONDAY



668-8987

203 E. WASHINGTON AT FOURTH AVE. ANN ARBOR
City Parking Garage 150' West. We will validate your ticket
for two hours of FREE PARKING.

Credit Cards Welcomed



ROMANCE BOUQUETS VALENTINE DAY BALLOONS

Remember the ones you love
with gifts and flowers

Hearts & Flowers

"We Arrange Smiles"

8074 MAIN ST., DEXTER

426-3025

Hearts & Flowers Shop will be
OPEN SUNDAY, FEB. 14, Valentine's Day
10 a.m. to 4 p.m.

WIRE SERVICE
Enter our drawing
for a free
\$20 Gift Certificate
from Hearts & Flowers

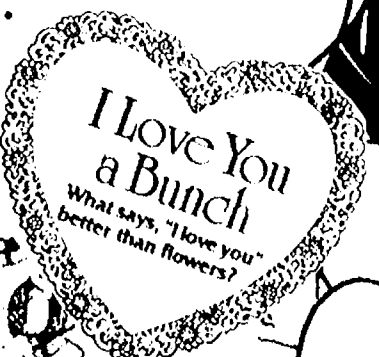

HOURS:
M-F, 9:30 to 5:30.
Sat., 9:30 to 4 p.m.

+ AREA DEATHS +

Lawton S. Schaible

Saline Evangelical Home
(Formerly of Chelsea)

Lawton S. Schaible, age 84, of Chelsea, died Friday evening Feb. 5, 1988 at the Saline Evangelical Home. He was born July 9, 1903 in Sylvan township.

Mr. Schaible had been a life-long resident of Chelsea and had been an independent insurance agent and later was a security guard at St. Joseph Mercy Hospital, Ann Arbor.

He was a life member of Olive Lodge 156 of Chelsea and a 32nd Degree Scottish Rite member of Detroit.

Surviving are two step-sisters, Mrs. Charles Cummings and Miss Frieda Schmidt both of Connecticut; a step-nephew, Richard Schmidt of Grass Lake; and two step-nieces, Elaine Boyce and Eleanor Hall, both of Chelsea.

Funeral services were held Monday, Feb. 8, at 2 p.m. from the Staffan-Mitchell Funeral Home with the Rev. Ronald Smeenge of Covenant church officiating.

A Masonic memorial service was held Sunday evening at the funeral home.

Burial was in Oak Grove Cemetery, Chelsea.

Expressions of sympathy may be made to Olive Lodge No. 156 of Chelsea.

Matie M. Lucht

Saline Evangelical Home
(Formerly of Lima Township)

Matie M. Lucht, formerly of 10835 Dexter-Chelsea Rd., Dexter, age 94, died Saturday morning, Feb. 6, 1988 at the Saline Evangelical Home.

She was born May 30, 1893 in Lima township, the daughter of Christ and Anna (Eschbach) Klein. On Sept. 28, 1918 she married John Lucht and three weeks later he preceded her in death.

She was a life-long resident of the Chelsea area and had been a 70-year member of St. Paul United Church of Christ and the Ladies Aid Society.

She is survived by her devoted twin sister, Bette Engelhart, of Saline.

Funeral services were held Tuesday Feb. 9, from St. Paul United Church of Christ with the Rev. Erwin R. Koch officiating. Burial was in Oak Grove Cemetery, Chelsea.

Expressions of sympathy may be made to St. Paul United Church of Christ.

Arrangements were by the Staffan-Mitchell Funeral Home.

8th Grade Spikers Win Opening Game

Beach Middle school 8th grade volleyball team opened its season with a victory on Thursday, Feb. 4 at Milan, 11-5, 11-0, 11-1.

Middle school rules call for the girls to play the best of five games, with a one-hour time limit.

In the opener, Angela Pace served for six points and her teammates successfully played 38 of 47 attempts.

Serving carried the Bullpups in the second and third games. In the second game, Holly Koscielniak, Brandi Kenney, Leah Hadley and Jessica Fletcher accounted for all the serving and served a perfect 100 percent. Fletcher scored seven points.

The Pups were 92 percent in serving the second game as Jenny Petty served six points. She had excellent support from Jenny Teare, Tara Roehm, and Amy Mitchell.

Give a Gift Subscription
To The Chelsea Standard

Do Something Special For Chelsea . . .

Make a gift to become a member of the
Civic Foundation of Chelsea

The Civic Foundation of Chelsea is a community trust dedicated to making Chelsea a better place in which to live and work.

The Civic Foundation of Chelsea has made grants to:

Chelsea Senior Citizens — Lifetime
Parent to Parent Program
Parents Anonymous
Wesley Hall — Alzheimer's Tape
Chelsea's Children, "Write On"
Faith In Action

Chelsea Chamber of Commerce — Workshop
"Take a Hike — A Discover Nature Walk"
Chelsea Historical Society —
Stonebrook of the Village
Chelsea United Methodist Home —
"Renewing Old Chelsea"
Council on Aging — Gatekeeper Project

I would like to join the Civic Foundation of Chelsea and do something nice for Chelsea as a:

☐ Regular Member \$ 15.00 (no voting privileges)
☐ Contributing Member 25.00 (voting privileges)
☐ Participating Member 50.00*
☐ Supporting Member 100.00*
☐ Sustaining Member 250.00*
☐ Sponsor \$ 500.00
☐ Patron 1,000.00 or more
☐ Organizational Member 100.00
☐ Corporate Member 250.00
☐ Corporate Patron 1,000.00

*Membership contributions by individuals of \$50 or more entitles the donor to Foundation voting privileges (1 vote).

I would like to make a Contribution to the Civic Foundation of Chelsea. Enclosed is \$ _____

Membership Contributions are Tax Deductible.

Name _____
Address _____



CIVIC FOUNDATION OF CHELSEA

P.O. Box 45

Chelsea, Mich. 48118

Births

A son, Troy Lee, Jan. 30, at St. Joseph Mercy Hospital, Ann Arbor, to Troy and Linda Satterthwaite of Chelsea. Maternal grandmother is JoAnne Arnett. Paternal grandparents are Darrel and Carol Satterthwaite.

A son, Jeffrey Lawrence, Thursday, Jan. 28, to Gary and Carole Zenz of Chelsea. Grandparents are Lawrence and Virginia Dietle and Billie Zenz of Chelsea, and the late Clifford Zenz. Jeffrey has one brother, Paul Clifford, 3.

A son, Jacob Frederick, Jan. 27, at St. Joseph Mercy Hospital, Ann Arbor, to Mark and Amy Heydlauff. Paternal grandparents are George and Carol Heydlauff and the late Wanda Heydlauff. Great-grandmothers are Leona Heydlauff and Almarine Eschelbach. Maternal grandparents are Pete and Shirley Enderle and the late Lynn Enderle. Great-grandmothers are Mary Enderle and Louise Rickert. Jacob has two brothers, Peter 6, and Jeffrey, 4.

A son, Daniel Bert, on Jan. 20, at St. Joseph Mercy Hospital, Ann Arbor, to Douglas Bert and Chryle Adams of Chelsea. Daniel has a 3-year-old brother, Andy.

SCHOOL LUNCH MENU

Weeks of Feb. 10-19

Wednesday, Feb. 10—Crispy fish file, oven brown potatoes, cole slaw, bread and butter, granola bar, milk.

Thursday, Feb. 11—Tomato soup w/ crackers, deli-turkey sandwich, carrot and celery sticks, pear half, milk.

Friday, Feb. 12—Patriots Holiday. Chelsea and Manchester schools are closed.

Monday, Feb. 15—Patriots Holiday—Chelsea and Manchester schools are closed.

Tuesday, Feb. 16—Cheeseburger on bun, hash brown patty, dill pickles, crushed pineapple, milk.

Wednesday, Feb. 17—Fish sandwich, potato chips, vegetable sticks, fruit cocktail, milk.

Thursday, Feb. 18—Chili, warm pretzel, buttered corn, peach half, milk.

Friday, Feb. 19—Cheese pizza, tossed salad with dressing, fresh fruit, cookie, milk.

Meeting on Collider Slated Feb. 16

U.S. Department of Energy officials will hold a meeting on the proposed super collider at Stockbridge High school next Tuesday, Feb. 16 at 1 p.m.

Michigan is pushing a site near Stockbridge for the largest public works project ever undertaken.

Manchester Youth Completes Army Parachutist Training

Pvt. Paul E. Duvall, son of Louis E. and Judith M. Duvall of 14341 W. Austin Rd., Manchester, has received the parachutist badge upon completion of the three-week airborne course at the U.S. Army Infantry School, Fort Benning, Ga.

During the first week of training, students underwent a rigorous physical training program and received instruction in the theory of parachuting. The second week they received practical training by jumping from 34-foot and 250-foot towers. The final week they made five staticline parachute jumps including one night jump.

He is a 1987 graduate of Manchester High School.

Standard Classified Ads
get quick results!

MARY K. BARKLEY, D.D.S.

Orthodontics for Children and Adults

1200 S. Main Street
Chelsea

Phone: 475-9143

Mondays and Tuesdays, by appointment

OPEN Mon.-Fri.: 8-6 ★ Sat.: 8-4 ★ Sun.: 10-2

We Also Offer Small Engine Valve & Cylinder Work

RICHARDSON AUTOMOTIVE SUPPLY

AUTOMOTIVE FARM INDUSTRY

DALE RICHARDSON Phone
405 N. Main St., Chelsea 475-9141



★ VALVE GRINDING
★ VALVE GUIDES
★ VALVE SEATS
★ CRACK DETECTING
★ RESURFACING
★ HOT TANK CLEANING
★ GLASS BEAD CLEANING
★ FLYWHEEL GRINDING

★ BEARING PRESSING
★ CAM BEARING INSTALLATION
★ CYLINDER HONING
★ AND DEGLAZING
★ ROTORS & DRUMS TURNED
★ HELI ARC ALUMINUM WELDING
★ BLOCK PREPPING

We Also Offer Small Engine Valve & Cylinder Work



VERNON SATTERTHWAITE celebrated his 80th birthday last Thursday in elegant fashion. His family arranged a limousine ride from his Jerusalem Rd. home to Wolverine Food & Spirits, where he and his wife, Edna, celebrated with family and friends. Vernon is a lifetime resident of the Chelsea area. One of his sons, Jerry, is village president. Son Ron is on the Chelsea school board.

Portage Lake Grant Receives Support

Tell Them
You Read It
in
THE STANDARD

A \$57,000 grant proposal to study Portage Lake pollution is back on track after an initial setback. Bruce Monson, executive director of the Huron River Watershed Council, has received the necessary support from the local units of government involved and has already sent in a preliminary request, to be followed shortly with support documentation.

The grant, if approved, will fund an 18-month study of the causes of pollution in Portage Lake, complete with solutions. Half the money will come from the EPA, the other half from governmental units on the lake: Livingston and Washtenaw county, and Dexter and Hamburg township.

The Dexter township board of trustees, which balked at supporting the measure at their Jan. 19 meeting, happily agreed to give \$1,000 at their Feb. 2 meeting. The reason for the turnaround, according to trustee Doug Smith, is that trustees reasoned that since the study will be done with technical advice of the DNR and under the aegis of the EPA, that the township will have more clout in acting against violators than they would have with a privately done study.

On Feb. 1, the night before Dexter township pledged support, the Base and Portage Lake Owners Association pledged \$2,000 toward the study. But the turning point in the success of the project was when Livingston county agreed to give \$12,000. Monson thought that Livingston's support was contingent on the support of the two townships on the lake, Putnam and Hamburg. Hamburg had readily agreed to give \$1,000, but Putnam would not even make a motion to that effect.

But to Monson's pleasant surprise, Livingston county not only agreed to still support the project, but are paying Putnam's share, unless Putnam trustees change their minds.

Monson says that the project will be more than a study, it will be a management program, and the commitment will go beyond the scheduled 18 months. He considers it a real victory to have received support from so many units of government, saying, "It really shows the effort and willingness of the governments involved."

Monson expects final word on the grant by March 1.

WE'RE OPEN 24 HOURS 7 DAYS / WEEK

For Your Inspection

Our "BIG LOT" is ALWAYS OPEN for you to browse (even after normal business hours). No salesmen, no fences—no chains—no blocked off driveways. Look them over at your convenience, then come back during normal business hours to make "YOUR BEST DEAL."

Only minutes away. Located ¼ mile north off I-94, Exit 159. Always a great selection. Warranties included with or available on most vehicles.

Always over 40 to choose from

1978 CHEV. ¾ ton	\$995
1979 CHEV. CAPRICE	\$1,595
1974 FORD TORINO	\$1,995
1978 CHEV. Conv. Van	\$2,495
1980 MERC. CAPRI	\$2,495
1984 CHEV. CAVALIER	\$2,495
1978 FORD F-150	\$2,995
1979 FORD F-150	\$2,995
1983 FORD RANGER	\$2,995
1984 FORD ESCORT WAGON	\$3,495
1983 FORD ESCORT WAGON	\$3,495
1983 FORD ESCORT GT	\$3,495
1984 FORD ESCORT 2-dr.	\$3,995
1984 FORD TEMPO 4-dr.	\$3,995
1984 FORD ESCORT WAGON	\$3,995
1984 BUICK SKYHAWK, T-Type	\$3,995
1984 CHEV. CITATION 4-dr.	\$3,995
1985 FORD ESCORT WAGON	\$4,495
1983 FORD MUSTANG	\$4,695
1984 CHEV. CAVALIER WAGON	\$4,695
1985 FORD ESCORT 2-dr.	\$4,995
1985 FORD EXP.	\$4,995
1982 PONTIAC GRAND PRIX	\$4,995
1986 FORD ESCORT	\$5,495
1983 CHEV. CAMARO	\$6,495
1983 CHEV. C-10 PICK-UP	\$6,495
1983 BUICK LESABRE	\$6,495
1983 FORD CROWN VICTORIA	\$6,995
1985 FORD LTD WAGON	\$6,995
1980 PORSCHE	\$7,495
1985 FORD F-150 S Cab	\$7,995
1985 FORD F-150	\$7,995
1984 E-150 CLUB WAGON	\$7,995
1984 FORD CROWN VICTORIA	\$8,995
1986 TAURUS 4-dr.	\$8,995
1986 F-150 PICK-UP	\$8,995
1985 F-150 LARIAT PICK-UP	\$9,495
1987 F-150 LARIAT PICK-UP	\$9,995
1986 FORD T-BIRD	\$9,995
1987 DODGE D600	\$9,995
1985 MERC. GRAND MARQUIS	\$9,995
1984 LINCOLN MARK VI	\$10,500
1985 FORD CONV. VAN	\$10,900
1985 FORD E-150 CLUB WAGON	\$10,900
1986 MERC. SABLE WAGON	\$10,900
1986 LINCOLN MARK VI	\$16,900

MANY MORE TO CHOOSE FROM



HOME OF THE 48 HOUR
MONEY-BACK GUARANTEE

OPEN: MON. AND THURS. 'TIL 8:30 P.M.
SATURDAY 'TIL 12:30 P.M.

In Washtenaw County since April 15th, 1912

CHELSEA

475-1800



PAUL NEWHOUSE, foreman in the village's electric and water department, was named the village's employee of the year at the village council meeting last Tuesday, Feb. 2. Newhouse was cited by village president Jerry Satterthwaite for his work in setting up the Eyes and Ears Program. Newhouse lives in Stockbridge.

State Regulations Force Stop Changes On School Bus Routes

Several stops on a few Chelsea School District bus routes have been changed in order for the district to comply with state regulations concerning bus visibility.

According to transportation supervisor Sally Proctor, state law requires that motorists must be able to see a stopped bus from 400 feet, both in front and behind.

"Some of the stops had to be adjusted to allow more clearance," Proctor said.

"Some stops had to be changed 500 feet and others 50 feet. Some parents are upset that a stop isn't at the foot of their driveway. But if their driveway is on a hill, the stop can't be located

there. It's up to the parents to provide a pathway to the bus stop."

As of last Thursday, stops on five routes had been adjusted, Proctor said. She said further adjustments may be necessary as she continues measurements of other stops. The measurements, she said, are performed manually.

According to superintendent Ray Van Meer, the school district could be held liable if an accident occurred because not enough visibility was provided at a bus stop. He said the changes were not made in response to a recent accident on North Territorial Rd. in which a first grade student was struck by a car when he ran into the road.

Frontier mechanical Inc.

PLUMBING & HEATING
COMMERCIAL - RESIDENTIAL - INDUSTRIAL

C. JERRY PICKLESIMER
MASTER PLUMBER

16791 WINTERS RD., GRASS LAKE, MI 49240
313-475-2380

STATE
LICENSE NO.
81-08525

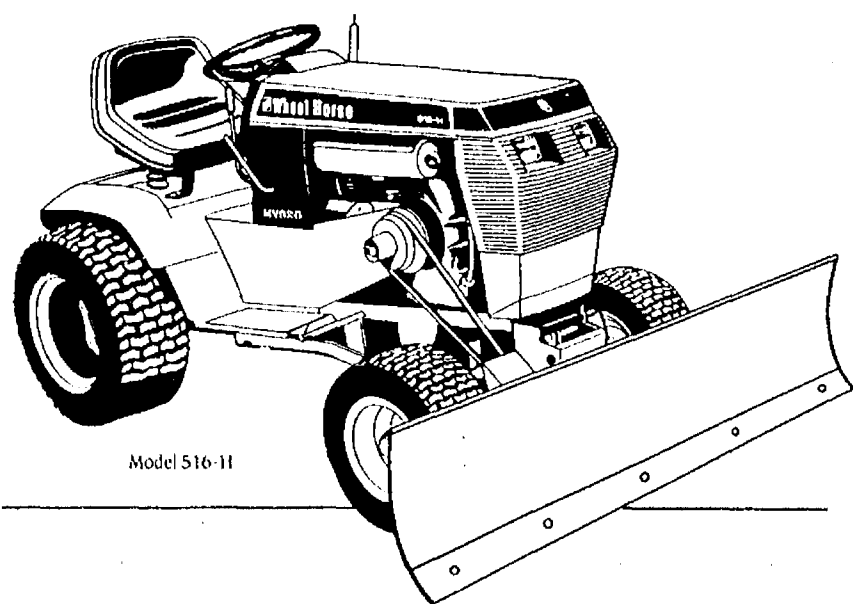

This Horse Loves To Run In The Snow.

500-Series Starting from \$3199

With the addition of snow handling attachments, your investment in a Wheel Horse pays off all winter long. Every Wheel Horse 500-Series Lawn and Garden Tractor has the power to make your chores easy. And the complete line of attachments puts the power to work for you year round.

Stop by and see the Wheel Horse Lawn and Garden Tractors and all our winter attachments today.

Wheel Horse Power Works For You.

Wheel Horse

GAMBLES
110 N. Main Chelsea 475-7472

Open Tues., Wed., Thurs., Sat., 8:30 a.m. to 5:30 p.m.
Mon. & Fri., 8:30 a.m. to 8:30 p.m.

Dial-A-Garden Topics Listed

The following is a weekly schedule of Dial-A-Garden, the system of pre-recorded daily gardening tips sponsored by the Washtenaw County Cooperative Extension Service. The system is in operation 24 hours a day, seven days a week. Interested persons are invited to call 971-1129 at their convenience to listen to timely, up-to-date gardening information.

Wednesday, Feb. 10—"Air Layering Houseplants."

Thursday, Feb. 11—"Keeping Florist's Flowers Fresh."

Friday, Feb. 12—Closed for Lincoln's Birthday. No new tape.
Monday, Feb. 15—Closed for Washington's Birthday. No new tape.
Tuesday, Feb. 16—"Carpenter Ants."
Wednesday, Feb. 17—"Shopping for a Pest Control Firm."

Looking into the future, America's student leaders indicated they hope to have successful careers and a successful first marriage by the time they are 40 years old. The least important goal of their future was making "a lot of money."

GORDON SAVERY BUILDING & REMODELING

- CARPENTRY
- ADDITIONS
- CABINETS
- FINISH WORK

Licensed Ph. 426-2300 25 Years Experience
4601 Mast Rd., Dexter, Mich. 48130

HEYDLAUFF'S and G.E. We bring good things to life.



**SATISFACTION
GUARANTEED...
OR YOUR MONEY BACK!**

*90-day refund or exchange option from GE on any new washer, dryer, refrigerator, freezer, range product, dishwasher, compactor or microwave oven purchased at retail.

Heavy Duty Washer

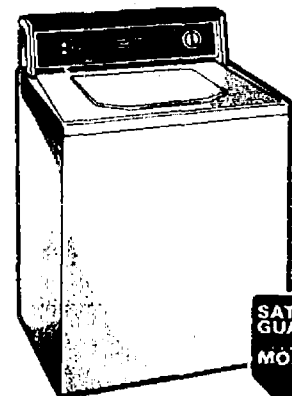

Model WWA5600G
Large capacity. 2 cycles—regular and permanent press. 3 wash/rinse temperature combinations with energy-saving cold water selections. Soak cycle.

REG. \$429
\$399

Heavy Duty Automatic Dryer

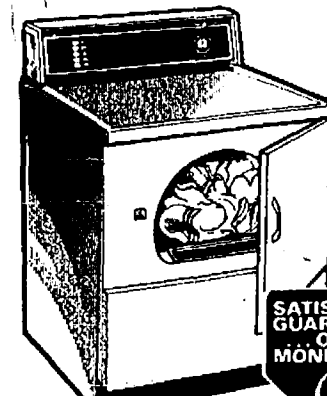

Model DDE6500G
3 cycles including automatic permanent press. 4 drying selections with no-heat fluff. Porcelain enamel drum. Removable up-front lint filter.

REG. \$399
\$349

5-Cycle Potscrubber Dishwasher

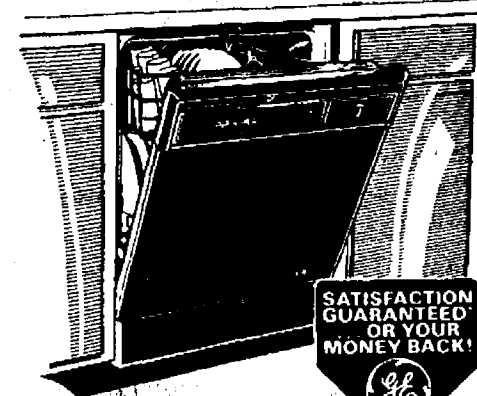

Model GSD700G
Temperature Sensor System. 5-cycle wash selection including energy saver dry option. 3-level wash action. 10-year full warranty on PermaLuf® tub and door liner (ask for details).

REG. \$439
\$369

Big 16.0 Cu. Ft. Upright Freezer



Model CA16DK
Temperature Monitor warns you of warm freezer temperature. 3 refrigerated shelves plus top cold plate for fast freezing. Efficient urethane foam insulation. Drop-front bulk storage rack. Defrost drain. Interior light. Built-in lock.

REG. \$469
\$419

Spacemaker Microwave Oven

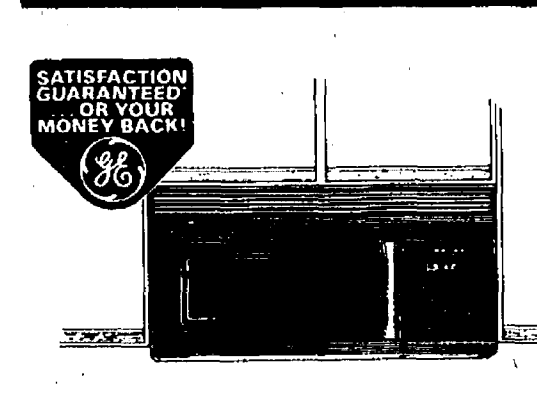

Model JVM130
Replaces existing range hood. Built-in exhaust fan with cooktop light. Electronic touch controls. Time Cook up to 99-min. 1.0 cu. ft. oven cavity.

REG. \$479
\$399

30" Free-Standing Electric Range

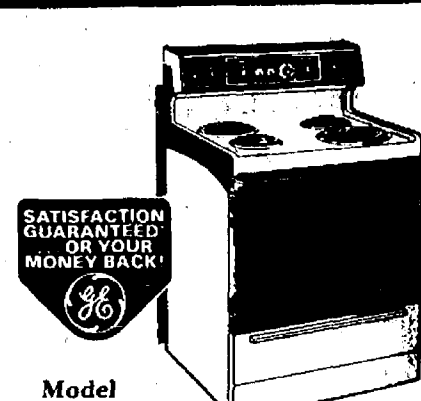

Model JBS26GJ
Two 8" and two 6" Calrod® plug-in surface units. Infinite-heat surface unit controls. Clock, automatic oven timer and signal buzzer. Black glass oven door with window.

REG. \$519
\$449

Large Capacity Refrigerator



Model TBX21KK
20.7 cu. ft. capacity; 6.31 cu. ft. freezer. Adjustable tempered-glass shelves. Equipped for optional automatic ice-maker. Sealed snack pan. Large capacity door shelves. See-thru produce pans. Energy Saver Switch. Textured doors.

REG. \$849
\$749

Refreshment Center Refrigerator

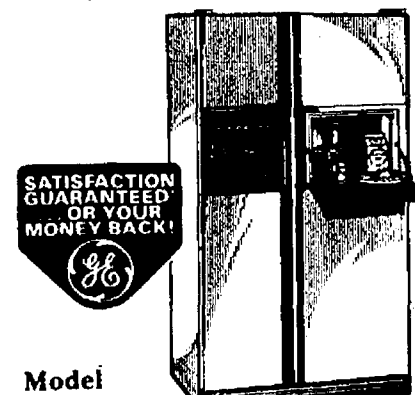

Model TFX24FK
Built-in compartment door for instant access to inner shelf. 23.5 cu. ft. side-by-side refrigerator with 8.57 cu. ft. freezer. Dispenses crushed ice, cubes or water. Electronic Monitor System.

REG. \$1,799
\$1,599

★ FREE DELIVERY

★ FREE RE-INSTALLATION

★ FREE REMOVAL
AND DISPOSAL OF
OLD APPLIANCE



FIRST of America "Home Improvement Loan Account"

For Sales & Service . . .

HEYDLAUFF'S

Open Evenings Til 8:30 Mon.-Fri. Until Christmas. Sunday, 12-5.

113 N. Main St., Chelsea

Ph. 475-1221

